AH LEGENDA 44

R
050
LO
Saginaw Room

Presented to the
Eddy Historical Collection
by
Stanley Schubert
September 30, 1968

Public Libraries
Saginaw, Michigan
Hoyt-Public
Library

Arthur Hill LEGENDA

In the Third Year
of World War II
Section I, 1943-44

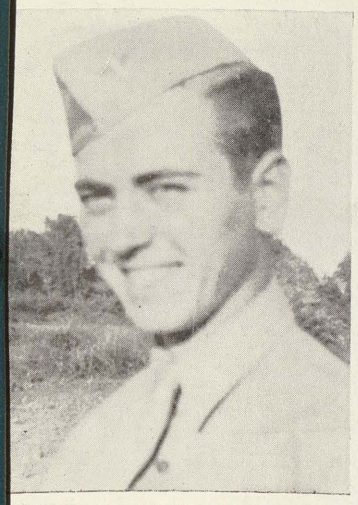

KEITH C. ALTHAUS, JR. '40
Missing in the Philippines

JAMES R. BRUCE '34
Killed in the Philippines

THOMAS C. BYRON '34
Lost in the Juneau sinking

PAUL E. CHERRY '40
Killed in the South Pacific

CHARLES T. DAY '33
Died in training in Massachusetts

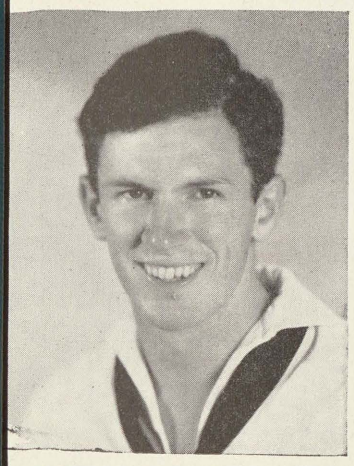

JOHN MARCUS EVANS '38
Lost at sea off South America

To those heroes from Arthur Hill who have made the supreme sacrifice, been reported missing, or are prisoners of war, we dedicate this 1944 LEGENDA

CHARLES REED FEAVYEAR '37
Reported prisoner of the Japanese

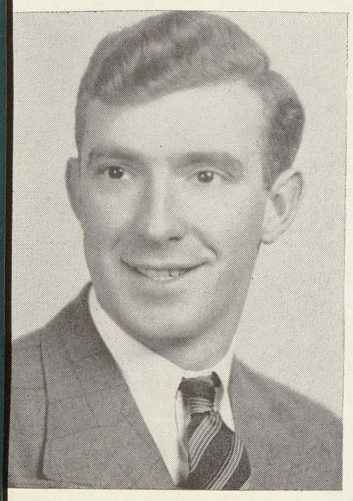

ARTHUR A. HALEY '36
Died in a Japanese prison camp

ROBERT L. HALEY '37
Killed in North Africa

ROBERT J. HANNON '41
Killed in Pacific plane crash

VICTOR M. MARFUTA '37
Reported prisoner of the Japanese

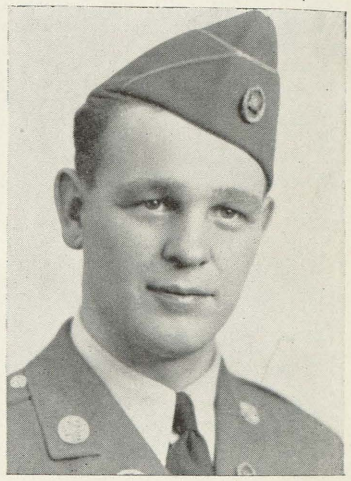

ALEX A. MEYER '37
Killed in North Africa

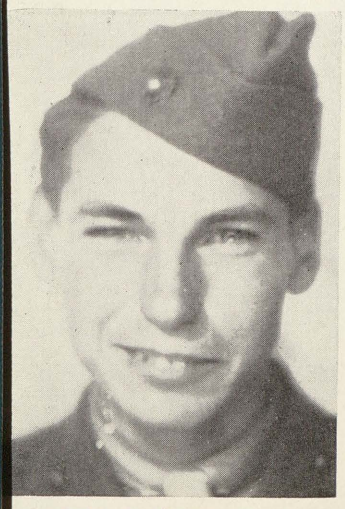

JOHN C. ROCK '41
Killed at Guadacanal

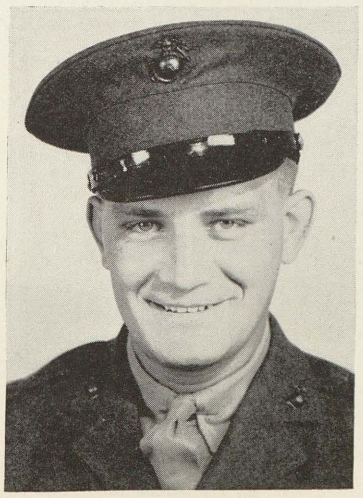

HAROLD SCHEMPF '34
Killed in the South Pacific

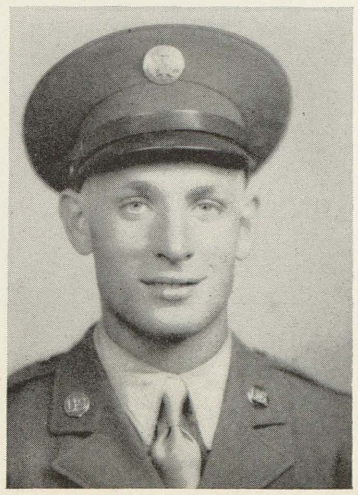

ELMER E. SIMON '38
Killed in Tunisia

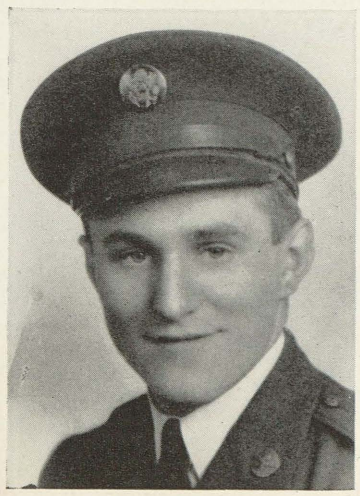

WILLIS J. STROBEL '39
Died in training in California

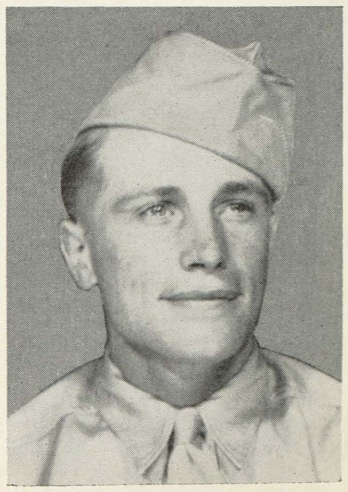

STANLEY R. WARRINGTON '43
Killed in Italy

SCHOOL

A $1,000 WAR BOND toward the new football stadium is received by GOMER POUND, treasurer, presented by MR. JAMES H. JEROME, city war savings chairman. DEAN OUSTERHOUT, president; ELEANOR FISCHER, secretary; BILL MASON, vice-president of the student body; and MR. GUY S. GARBER, war bond campaign manager, standby.

COUPLES LIKE VIRGINIA GUY and RICHARD GIBBS, EDNA DAVIS and BOB MORGAN dance to the music of the juke box at the Red Cross Victory Dance. The red cross outlined in white in the background was the lone decoration.

GOAL — $300. RESULTS — $412.38. The City Junior Red Cross Council officers: BARBARA GREY, president, representing Arthur Hill for the second year; IRENE PAWLIK, secretary, from St.Joseph's; and LOIS KNECHT, vice-president, from Holy Cross Lutheran, accept literature to be distributed to all city schools.

With the support of every student in school through their elected representatives, 1,425 Hillites have met every opportunity to have a hand in actual war work.

The war effort committee was the student cabinet this year since any all-school activity would eventually come back to this body. Students have, through their cabinet, organized and completed successfully a Memorial Fund and invested the money in a bond purchase, a record Red Cross drive, a fruitful canning bee, the making of Army and Navy place cards in the art department, the filling of overseas Christmas boxes, listening to speakers from the battle front, and pledging allegiance to the flag at every assembly.

BOND DRIVES

During the Third War Loan Drive, under the direction of the student cabinet, the Arthur Hill student body purchased a $1,000 bond in the name of the Stadium Fund by each student contributing 50 cents or more. Arthur Hill is probably the only school in the state to give a bond to its school.

In addition to purchasing an all-school bond, students bought $6,750 worth of bonds topping the set goal of $5,000. Gallants Mrs. Lorna Ziegler and Mr. Robert Shorney supervised the drive.

The Fourth War Loan was taken over by the students with the slogan "Buy a Bond and Sell a Bond." The only goal set was to top sales of other city schools. The cabinet's idea of having the girls and boys try to outsell each other was accepted enthusiastically.

The campaign began with a boy and girl representative from each advisory choosing leaders and making plans. Jean Niederstadt, with Miss Mary Margaret Doidge as adviser, led the girls; while the boys selected Joe McIntyre as their chief-of-affairs and Mr. E. L. V. Shelley as protector.

Posters were hung in the halls by the girls who adopted a name and a slogan for their campaign. The boys, on the other hand, said that they would come through with a silent and quick victory which would overwhelm the girls' fuss and feathers.

Defense stamps were sold in booths in the halls giving students a chance to fill empty stamp books and turn them in for bonds.

Complete silence was maintained by both sides as the struggle proceeded but when the results were added up the girls came out on top with a total of $69,000 as compared with the boys' $24,825. The complete total of both sales was $93,675.00, which topped the sales of any other city school.

The victors dictated that the vanquished must present an assembly. This was ably done on April 13 by the boys.

"THE NAVY HAD to send him home before it ran out of medals," was the comment MR. J. NORMAN LODGE made of CAPTAIN PHILLIP COBB, '35. MR. LODGE was brought to the student assembly through the Booth Newspapers in celebration of Newspaper Week. BOB RICHARDSON, speaker for Quill and Scroll members, who were seated on the stage, introduced MR. ARTHUR R. TREANOR, district Booth Manager and honorary sponsor of the Treanor Chapter of Quill and Scroll, and he in turn presented MR. LODGE. MR. CHESTER F. MILLER, superintendent of schools, and MR. OTTO PRESSPRICH, editor of the Saginaw NEWS, were also guests. Pictured with Mr. Lodge are LT. COBB'S parents, MR. AND MRS. HAL W. COBB; his uncle, MR. E. S. WALKER; and his sister, CAROLINE, an Arthur Hill sophomore.

TOP SALESMAN DONALD NUECHTERLEIN '43 presents a war bond to MR. J. W. WILLIAMS, a Saginaw NEWS subscriber, to bring Don's total sales to $8,300. DON received a United States Treasury award for his bond selling ability during National Newspaper Week.

AT WAR

Win or lose, every Hillite swelled with pride when they knew that their dollars went toward not only another "Achievement with Honor," but for an even greater achievement toward freedom and democracy.

RED CROSS

Hillities again proved that they can equal or top any previous goal by contributing $412.38 to the Junior Red Cross. Heading Red Cross activities at Arthur Hill were Barbara Grey, Junior Red Cross president; Art Doersam, Erwin Eichhorn, Virginia Guy, and Mary Wiltse.

Topping all advisory contributions was Mr. James Hasler Osborne's group with a total of $33.50. Coming in for a close second was Miss Una Robertson's advisory with $32.00.

Girl Reserves added their bit by filling four Christmas boxes, while the French and Spanish Clubs filled three boxes each. The Girl Reserves also contributed the proceeds from their "white elephant" auction sale. For its contribution, the Latin Club sponsored a candy sale. Lending a hand, members of the clothing classes made afghans from knitted blocks, sewing kits and utility bags for the armed forces, and 56 bedjackets and bathrobes for Red Cross hospital convalescents.

HONOR ROLL BOARD

To honor Arthur Hill men and women who are serving in the armed forces, the Alumni Lettermen Association, the Parent-Teacher Association, and the school cooperated to give them recognition by placing their names on an Honor Board. This board, which has a space for approximately 1,500 names, will be placed in the main hall by the office. Along with the service man's name will be the year of graduation and branch of service. The names of those who have been lost in the service of their country will be followed by a gold star. The journalism department compiled the list of service alumni and a recent calculation shows that approximately 1,200 Arthur Hill men and women are serving their country.

MRS. MARK W. CLARK, wife of General Clark, provided an unexpected treat and bond sales stimulant for students when she spoke at an assembly, February 2. Mrs. Clark talked about "When the Boys Come Home," and showed slides of the North African campaign made from pictures taken and sent to Mrs. Clark by the General. With Mrs. Clark is MARY MICHEL, student assembly chairman and editor of the Arthur Hill NEWS.

THE FOURTH WAR LOAN produced another battle of the sexes at Arthur Hill. DEAN OUSTERHOUT, student body president; JEAN NIEDERSTADT, girl student leader of the drive, check with MISS ETHEL A. PETERSON, cashier for the girls, and MR. RAYMOND W. MORROW, boys' banker.

INSPECTING A JAR of peaches canned by the foods classes for cafeteria purposes are MISS ELLEN GREEN, cafeteria manager, and MRS. LORNA ZIEGLER, foods instructor.

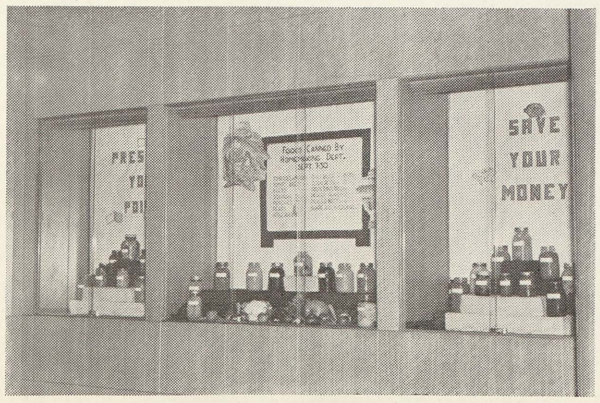

CANNED GOODS ON DISPLAY in the front-hall show case made everyone hungry and also realize the beauty and color in fruit and vegetables of the harvest season. Topping quantities preserved are some 149 quarts of tomatoes, 51 of squash, and 80 pints of grape jelly.

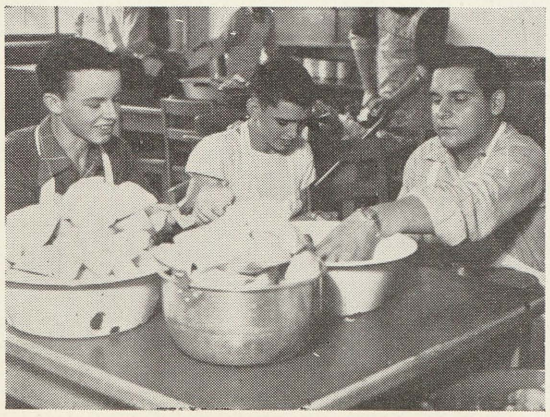

PEELING SQUASH to be canned by their home making class, GRANT SIMMONS, DON PEGLOW, and BOB GRUNOW prove their ability and interest in food preservation.

ANXIOUSLY WAITING for the pick-up bus for pickle pickers are ANN WEINBERG, BONNIE WILCOX, MARY PETERSON, JOANNE MILES, MARGE SKILLINGS, LOIS GOHM, BETTY KRATZ, JEAN GOOLD, MARY KRAUSE, and RUTH LARSON. The girls volunteered to aid farmers in gathering cucumbers for the pickle factory.

ADMINISTRATION AND PARENTS

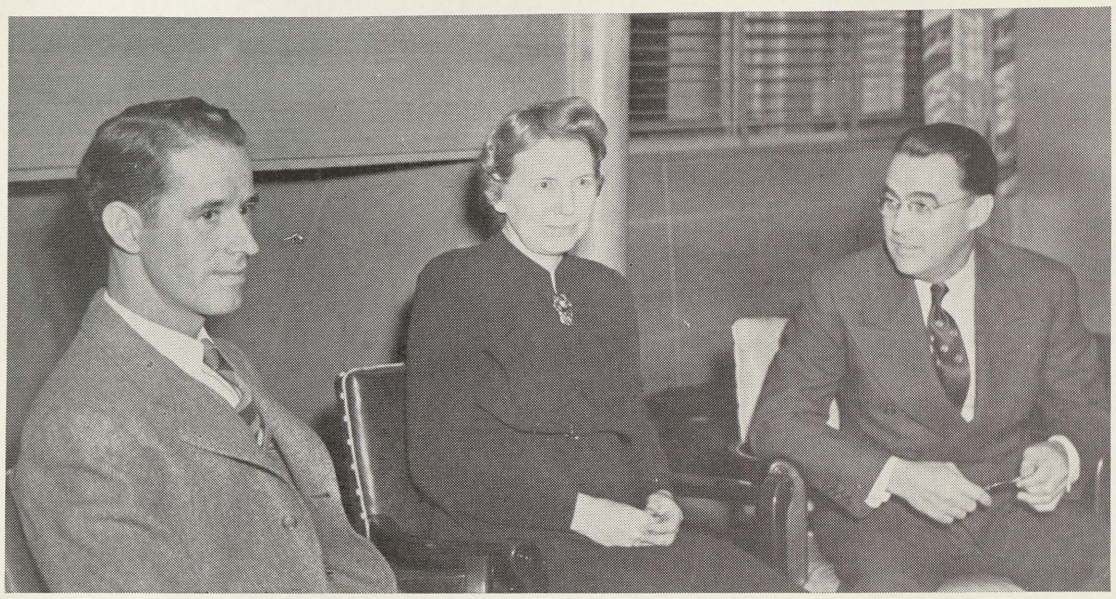

ADMINISTRATION LEADERS — MR. RAYMOND W. MORROW, assistant principal; MISS ETHEL A. PETERSON, girls' counselor; and MR. I. M. BROCK, principal; are hosts to students, parents, and faculty in their respective offices on the avenue between the community room and the general office. Daily conferences of this triumvirate direct both counseling and organization of all instruction and activities.

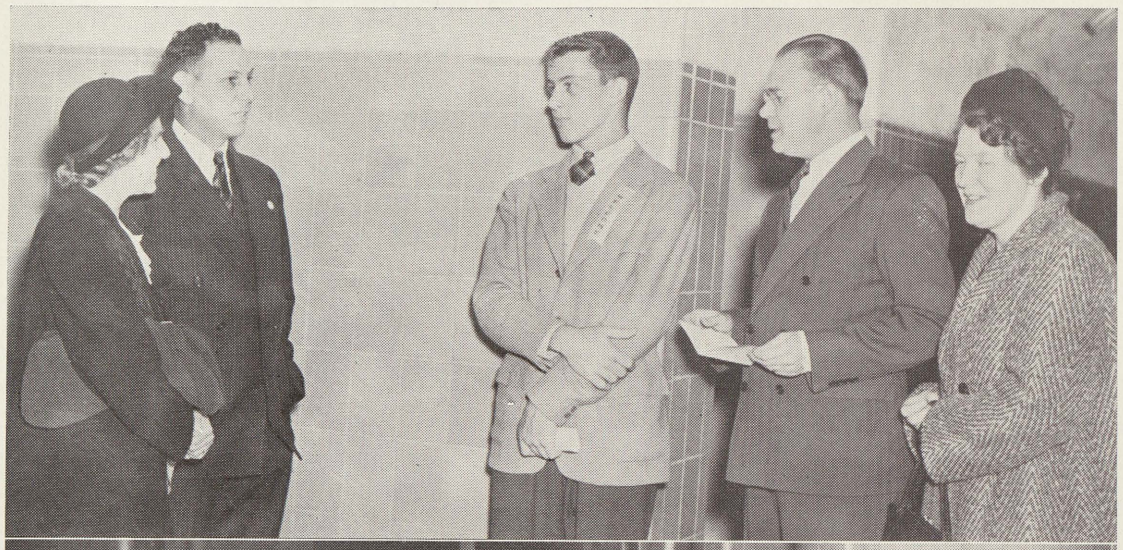

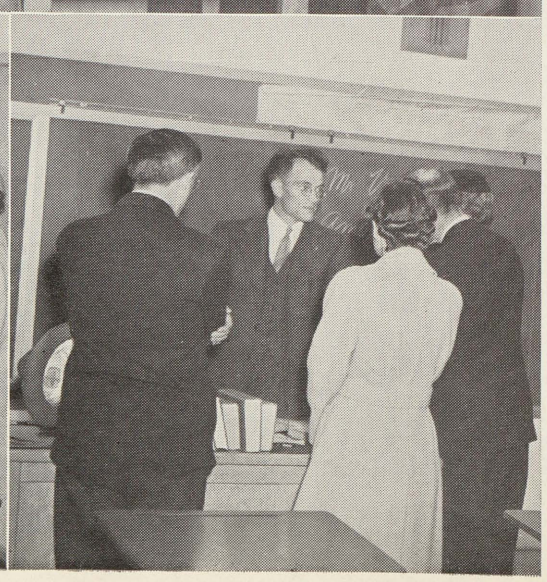

Office Duties Increase

Instead of being rationed, the duties of the administration and the office force have increased during wartime. Although the responsibilities of one of Michigan's outstanding high schools rest on their shoulders, executives Mr. I. M. Brock, Miss Ethel A. Peterson, and Mr. Raymond W. Morrow, always find time for a friendly and helpful word across the office desk. Complying to the forty hour a week wage act, they may be found eight hours a day, five days a week in the office, prepared to do anything from getting a student a job to listening to stories on how cruel a certain teacher is.

Mr. I. M. Brock, not only maintains his position as chief counselor, but now he has consultations with students and answers and writes letters giving personal and scholastic recommendations to every branch of the service for hundreds of Hillites. Through occasional public address system broadcasts, Mr. Brock contributes a note of inspiration concerning problems of the day.

Mr. Raymond Morrow, assistant principal and dean of boys, keeps an eye on attendance and eligibility for sports while helping students find jobs and being director of student activities. The war adds to his duties, care of the boys' end of bond drives plus being a senior post warden and State Civil Service Monitor for Saginaw Valley.

PARENT-TEACHERS ASSOCIATION OFFICERS gathering for a chat before Open House are MR. JACOB MICHEL, treasurer; MR. WALTER STENGLEIN, vice-president; MRS. H. L. PACKER, secretary; and DR. W. J. B. MASON, president.

Miss Ethel A. Peterson, dean of girls and director of the school's social calendar, can be found taking care of scholarships, the school health service, and schedules for girls. Chairmanship of the Public Relations Committee adds to her day. Now she helps the girls in the bond drives and is head sponsor of Red Cross activities.

Miss Doris Frye and Miss June James, in the front office, are working on tuition records, credit records, seniors list, the school's budget, program election cards, bulletins, tabulations and answer a million questions and telephone calls during the year. After work, Miss Frye knits and rolls bandages for the Red Cross. Miss James likes to knit, read, sew, and go to the movies.

SERVING AS ONE of the hosts, to direct parents to their sons and daughters classes during "Open House" night, is JAMES QUIGLEY, wearing an usher badge.

SERVING REFRESHMENTS in the front hall for Open House, is MISS ELLEN GREEN, chairman of the food committee for P-T.A., and MR. AND MRS. JESSIE HAY.

DISCUSSING WITH VISITING PARENTS at Open House is MR. DAVID GAINEY, instructor, who relates to parents information concerning student behavior and progress. MRS. JACK MANDELSTAMM and two other parents have special questions.

AMERICAN HISTORY, "what a subject in the old days," says a parent of Johnny or Mary Hillite. MR. WILLIAM L. VONDETTE explains the routine to MR. AND. MRS. FRED G. STUBBE.

COOPERATE

Open House In Spotlight

Despite the war, the Parent-Teacher Association is working this year with a gain of 106 members over last year, bringing the total membership to a new high of 940, one of the largest memberships in the state of Michigan, after a campaign led by Mrs. Frederick Pietz, Mr. John Day, and 52 advisory representatives.

Glancing at the year's calendar we find that on:

OCTOBER 13
Approximately 600 parents ignored the rain and turned out for the annual Open House, where after visiting various rooms and members of the faculty, they gathered in the auditorium. The program began with the presentation of the officers, which include Dr. W. J. B. Mason, president; Mr. Walter Stenglein, vice-president; Mrs. J. L. Packer, secretary; and Mr. Jacob Michel, treasurer; also, heads of committees including Mrs. Frederick Pietz, membership; Mr. Walter Stenglein, finance; Mrs. William Agricola, program; Mr. and Mrs. Henry G. Hunt, publicity; Mrs. W. R. Vanderbeck, hospitality; and Mrs. Kenneth Ousterhout and Miss Ellen Green, refreshments, were introduced. Mr. I. M. Brock gave an account of his visits to Fort Custer and Great Lakes Training Station, explaining how high school can prepare boys for induction.

NOVEMBER 2
Arthur Hill's P-T.A. was host to the Fourteenth Annual Parent Education Institute where the topic of Juvenile Delinquency was ably discussed by experts and members of our own P-T.A. and student body.

NOVEMBER 18
Professor Preston Slosson, well-known radio commentator, authority on background of world affairs and faculty member of University of Michigan, presented predictions on "Present World Affairs and Events"; commenting that the European War would last one year, the Asiatic two, and that the post-war world must maintain peace through international cooperation.

DECEMBER 17
The true Christmas spirit came to life when Dicken's "Christmas Carol" was presented under the direction of Mr. Stanley Schubert and Mr. Earl Burnett for the December meeting. It was Arthur Hill's Christmas gift to the community.

JANUARY
In executive meetings during the month, the association decided to give $100 to a fund for furnishing the Health Room and took care of all the unglamorous business details.

FEBRUARY 9
Members of the faculty and student body put on a demonstration program of activities in different fields of study so that parents could see just what Mary and Johnny are doing in the classroom.

APRIL 14
Family Fun Night on the fourteenth proved to be a money maker and provided an adequate budget for association activities and student welfare work.

MAY
The association cooperated with the alumni Lettermen and the journalism department in the installation and dedication of the Service Honor Board. A potluck supper of students, parents and teachers, and families of service alumni was followed by the ceremony.

SERVING SANDWICHES AND COFFEE to Parent Educational Association members are TOM WALKER, MELVIN STERNHAGEN, and CLIFFORD MOWBRAY, home-making class members.

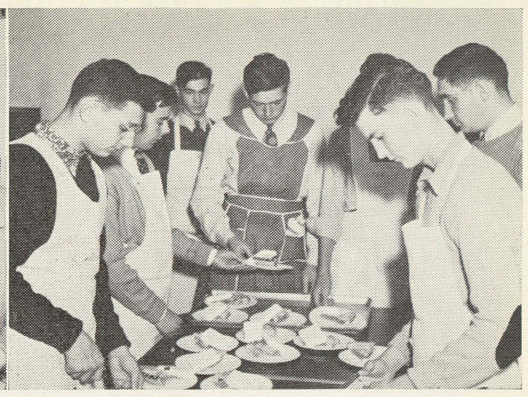

DISHING OUT PIE A LA MODE for the convention are 'chefs' KARL AGRICOLA, SHELDON WEILAND, BOB McMILLIAN, JOHN GLICK, JACK SCHUKNECHT, and LLOYD NEWVINE of the foods classes.

NURSES AID JACQUELINE ECKERT cares for MRS. WM. L. SCHRAMKE'S baby, JUDITH MARY, while the mother attends the Parent Education Institute meetings. Nurses aids are on duty every school hour of the day to assist students who are ill. The girls are members of the home-making classes under the supervision of Mrs. Lorna Ziegler.

TRIBUTE WAS PAID MRS. DAVID W. STEWART, past-state-president of the Parent-Teacher Association at a tree planting ceremony at Arthur Hill High School. Mrs. Stewart is also former city and Arthur Hill past president and is now in the county school commissioner's office as guidance executive. Pictured are County School Commissioner OTTILIA M. FRISCH, the honored guest MRS. DAVID W. STEWART, and MRS. FRED M. RAYMOND, a past-president.

MISS DORIS FRYE and MISS JUNE JAMES, in the outer office, are occupied with the typing of the student permanent office cards. The daily advisory bulletin is part of their routine.

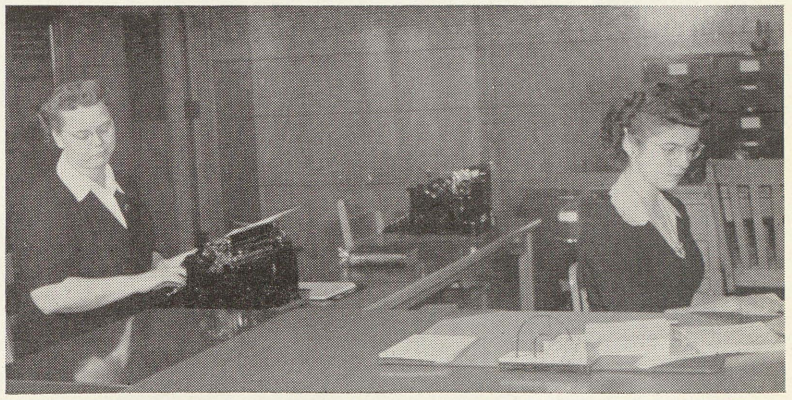

The Hotel Bancroft

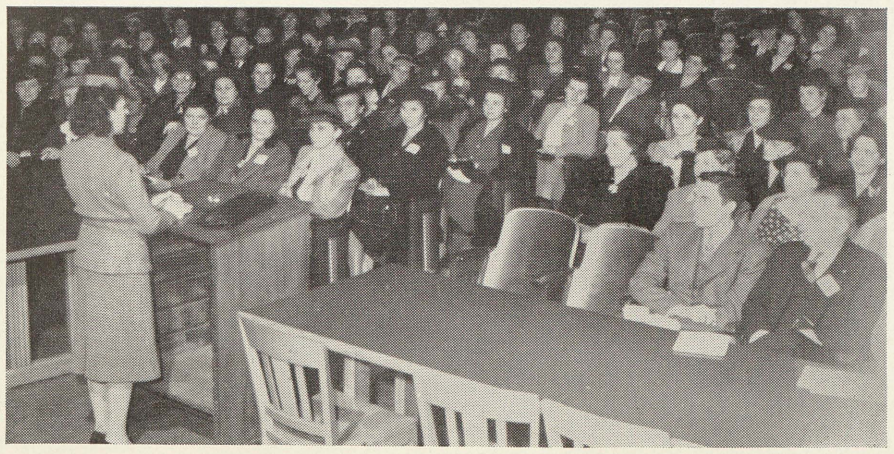

When the STATE PARENT EDUCATION INSTITUTE met at Arthur Hill in November, many of its members stayed at the HOTEL BANCROFT, the favorite hostelry of convention delegates. Many others enjoyed its famous food.

William J. Schill, Manager
Washington at Genesee
Telephone 6111

Educational Supply Co.
Commencement Invitations
Painesville, Ohio

ENRIGHT-TOPHAM
TAXI SERVICE
Safe, dependable drivers at your service, day and night.
218 N. Baum Phone 2-3117

ENSZER'S GROCERY
Food For Victory
717 Gratiot Phone 2-9622

Esther Shop, Inc.
Washington at Tuscola
COATS, SUITS, DRESSES

H. J. Geyer & Co.
5c to $1.00 Store
118 S. Michigan Avenue

Paul's Men's Store
Quality Clothes
416 Court Street

Porterfield Auto Service
1701 State Street
Phone — 2-8864

Students . . .
See us for a reliable motor tune-up
RUSSELL ELECTRIC CO.
1915 N. Michigan Avenue

Salle
JEWELERS - OPTICIANS
413 E. Genesee Avenue Phone 2-3680

E. G. Schaiberger, M. D.
120 N. Michigan Avenue

SCHWAHN-VAN AUKEN-GRAEBNER, INC.
GENERAL INSURANCE
120 N. Michigan Avenue Phone 3.8511

Senior Rings and Pins By
H. R. Terryberry Co.
Grand Rapids Michigan

CLUBS ELECT PRESIDENTS

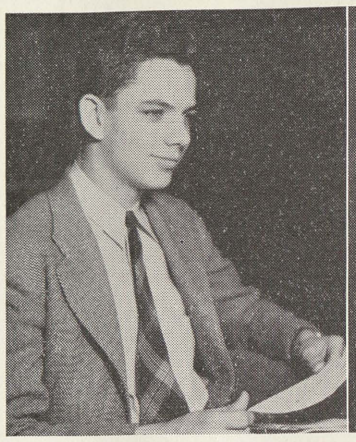

WILLIAM SCHULTZ

THE CRUCIBLES was organized for boys interested in furthering their chemical knowledge outside of class and to honor such students. Bill Schultz, president, has formulated plans for a series of programs and trips to be taken by the club members. Bob Weiss is second semester president.

GERALDINE ARNDT

COSTUME JEWELRY and knick-knacks were auctioned off for pennies at a "white elephant" sale sponsored by the GIRL RESERVES. Other activities included a joint potluck with the Saginaw High society and also the sponsoring of a bowling team for all Girl Reserve Clubs in the city. Geraldine organizes such activities for Hill girls.

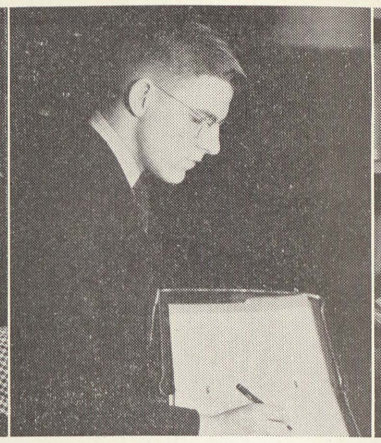

BURNEY VOELKER

THE GERMAN CLUB sponsored the sale of book covers and the Lumberjack pins which Arthur Hill students enthusiastically bought and wore. Because of the patriotic interest displayed, the Treasury Department presented the group with War Bond posters written in German. Burney is president.

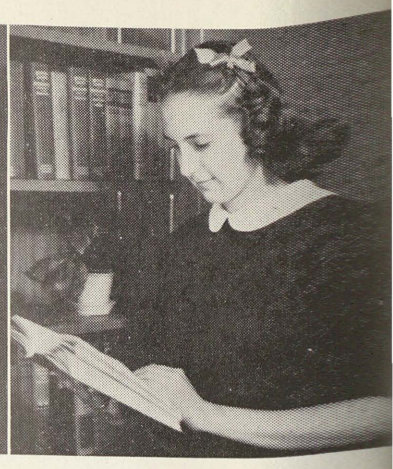

IRMA EICHHORN

ENTERTAINMENT, POTLUCKS and an extra chance to excel in music is what the BOOK CLUB provides to ambitious musical students. Vocal and instrumental programs are presented at each meeting. THE LATIN CLUB sponsored a candy bar sale to aid the Red Cross drive. Hungry Hillites bought the complete stock out in the first few minutes. Irma captains both of these department clubs.

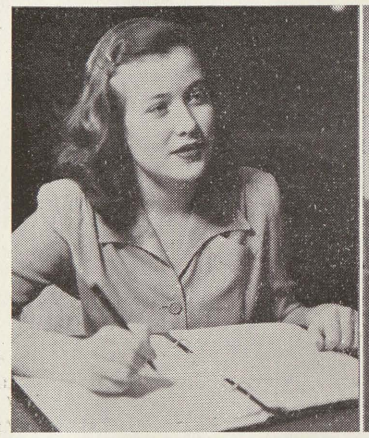

MARY McNAMARA

FRENCH CLUB members have packed Red Cross boxes, translated stories into French and given short programs. The group joined with other language clubs in an all-language program, April 27. Other officers are Ellen Peterson, vice-president; Beverly Dengler, secretary; and Janet Spence, treasurer, who assist Mary with activities.

GOMER POUND

THE BAND has stirred us with fighting marches through the football and basketball seasons and promises to continue our enjoyment in assemblies and pep sessions. Gomer Pound was chosen student director this year of this fifty-two member outfit.

MARION HUTFILZ

INTERESTING SKITS and plays are presented by members at each meeting of the ARTS-DRAMATICS CLUB and discussions are conducted on movies and plays that members have seen. After successfully writing their own letters of recommendation, twenty-eight new members were inducted at the opening of the semester and elected Marion president.

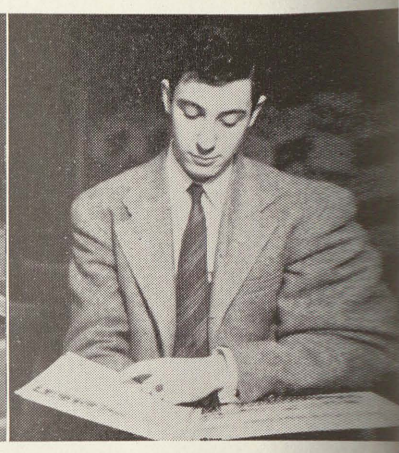

JACK ZOELLNER

SENIORS of NEWS and LEGENDA may obtain a membership in the Treanor Chapter of QUILL AND SCROLL if they give time and talent to the school publications or publicity program. Students must be in the upper third of their class scholastically and they must have done superior work in some field of journalism. At its supper meetings the program is a study of publication problems and literature. Jack leads this 10 member writer group.

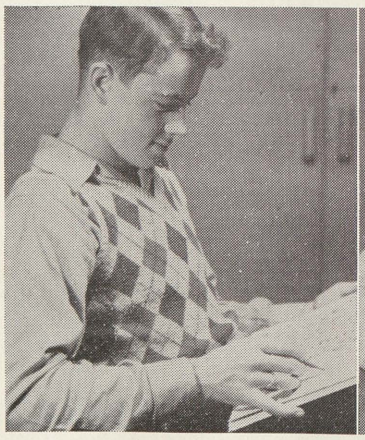

JIM QUIGLEY

JUKE-BOX DANCES are sponsored by the HI-Y CLUB after home games. In doing so the club has answered the plea of the Junior Citizen Council to organize more recreation for high school students. The dance funds will be used to send delegates to Camp Hayo-o-went-ha this summer. Jim, a junior, is student leader.

JEAN NIEDERSTADT

BINGO in Spanish seems to be the favorite pastime of the SPANISH CLUB. The group sponsored the annual Sombrero Swing after the senior play, featuring dancing, a floor show and sale of flowers and refreshments; making a financial as well as social hit. Other officers are Jule Ann Benson, vice-president; Irma Eichhorn, secretary; and Joanne Miles, treasurer.

IVAN SPARKS

BASKETBALL GAMES are just one of the sports enjoyed by the boys in the F.F.A. CLUB. Besides awarding prizes for the best pheasants brought in, Saginaw merchants mounted, without charge, the best pheasant for the hunter who shot it. The Future Farmers assisted the state farm program through participation in radio broadcasts, held night class for farmers of the community and closed their season with a banquet.

BEVERLY DENGLER

BOIS LOGIA, the name meaning life and study, has been chosen as the new name of the Biology Club. The latest scientific discoveries are debated at meetings sponsored by its officers Janet Smith, vice-president; Gloria Schultz, secretary; Elsie Meyer, treasurer and Beverly, president. THE ALCHEMISTS, girl chemists, chose Beverly Dengler as their president and made plans for a joint meeting with the Crucible Club which was held April 20, in the cafeteria.

NEW FIELD HIGHLIGHTS Football SEASON

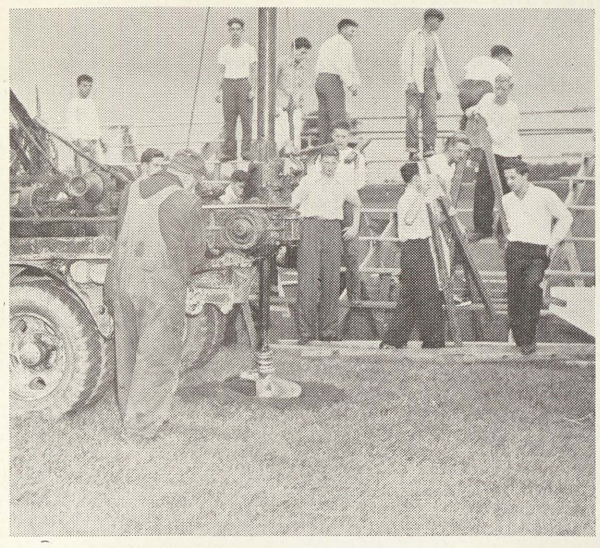

TO CONVERT THE "BACK FORTY" into a class A football stadium between Sunday and the opening Friday night game, to seat 4,000 spectators and to make a dream of years come true, alumni lettermen, coaches, and the boys' physical fitness classes worked like Herculean gladiators. For the first time in history, Arthur Hill plays its home games at home on a lighted field at night.

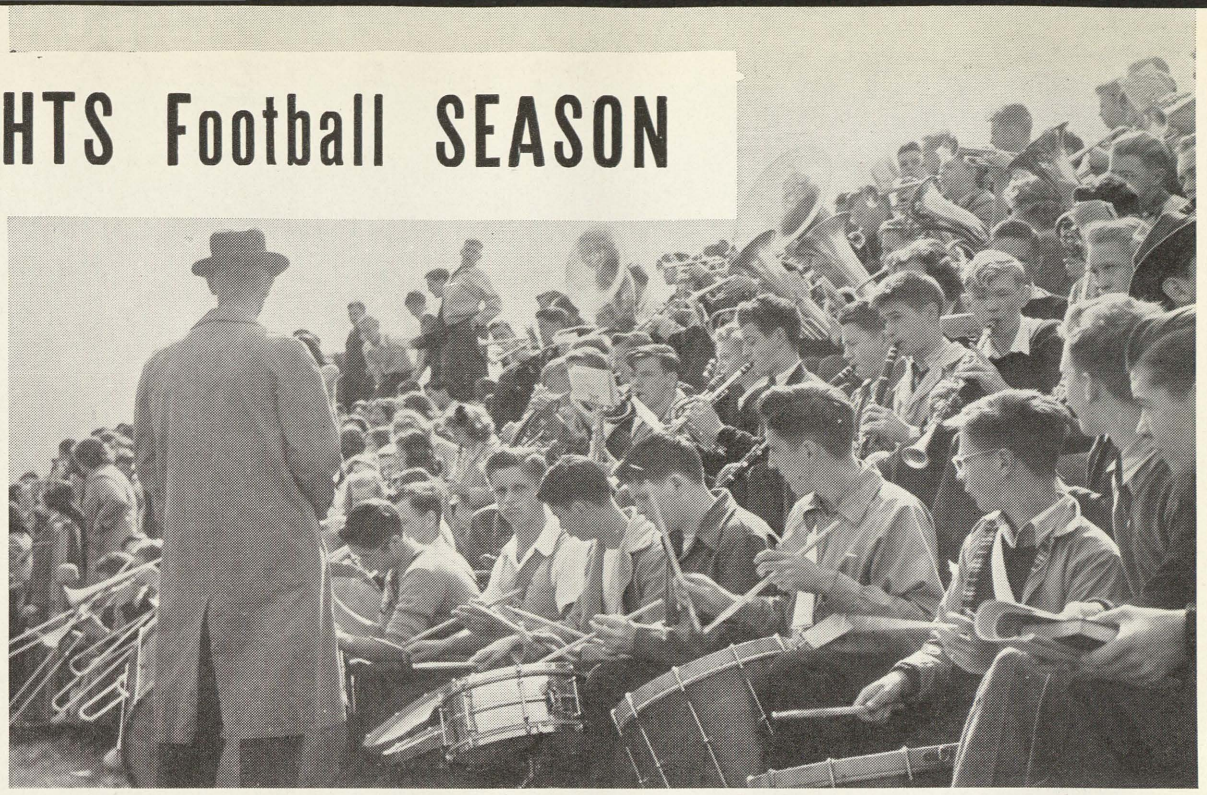

THE BAND, under the direction of MR. EARL D. BURNETT, plays the Loyalty Song for the close of the first out-of-doors pep meeting at the new field.

AN HONORARY LETTER to Alumnus STANLEY SWIFT, for his time and services toward the erection of the new stadium, was an added feature of the annual Lettermen's banquet. Coach KENNETH "BILL" KELLY made the award while MR. MARTIN JACQUES, president of the Lettermen, approved.

SINGING THE LOYALTY Song for the Lettermen are Queen MARY McNAMARA and her court. Left to right are VIOLA KARVER, REHA WEBER, BETTY HEARN, MARY KRAUSE, Queen MARY, BARBARA GREY, MARJORY SKILLINGS, JANE GARBER, MARY MICHEL, AND CAROLINE HAAR. At the left are Queen MARY and her two attendants, REHA WEBER and BARBARA GREY.

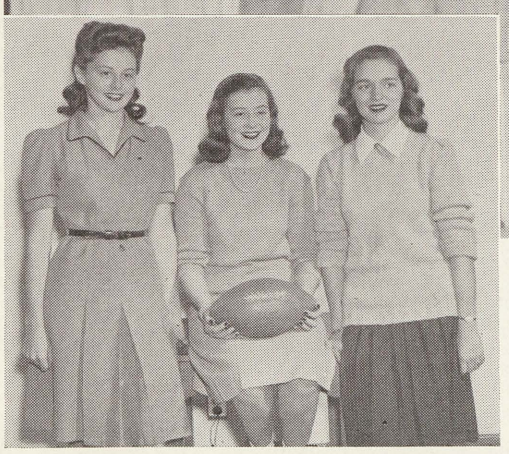

GWEN BENKERT leads the singing of "March, March on Down the Field" as the Lumberjacks play their first home game at 3115 Mackinaw.

3 1390 00951 1328

NEW FIELD HIGHLIGHTS Football SEASON

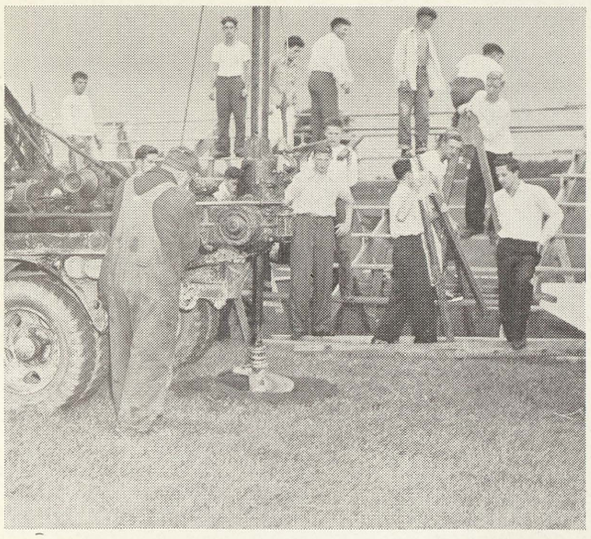

TO CONVERT THE "BACK FORTY" into a class A football stadium between Sunday and the opening Friday night game, to seat 4,000 spectators and to make a dream of years come true, alumni lettermen, coaches, and the boys' physical fitness classes worked like Herculean gladiators. For the first time in history, Arthur Hill plays its home games at home on a lighted field at night.

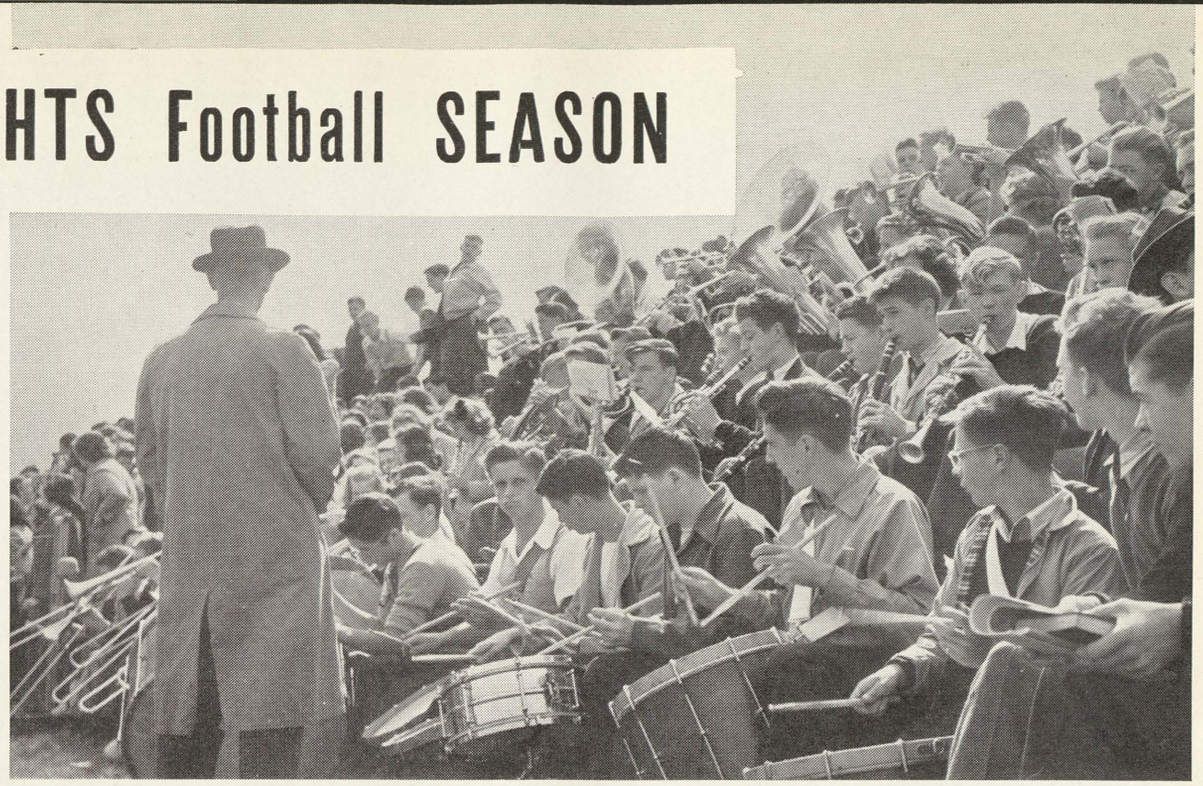

THE BAND, under the direction of MR. EARL D. BURNETT, plays the Loyalty Song for the close of the first out-of-doors pep meeting at the new field.

AN HONORARY LETTER to Alumnus STANLEY SWIFT, for his time and services toward the erection of the new stadium, was an added feature of the annual Lettermen's banquet. Coach KENNETH "BILL" KELLY made the award while MR. MARTIN JACQUES, president of the Lettermen, approved.

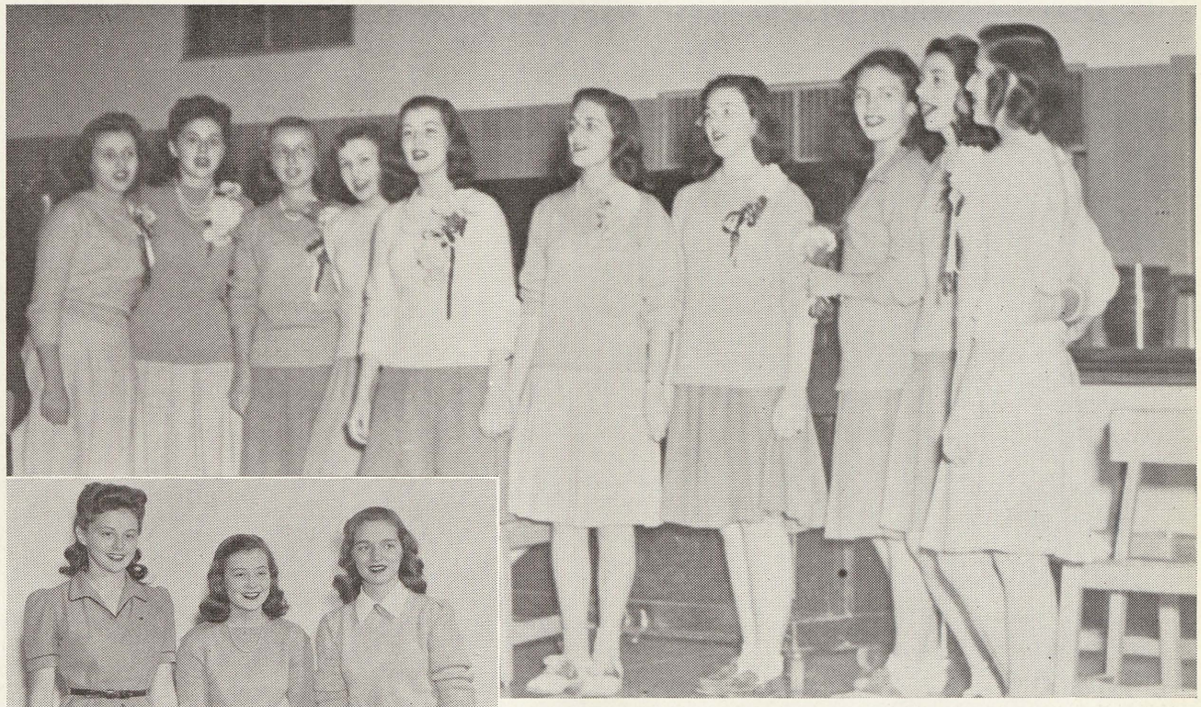

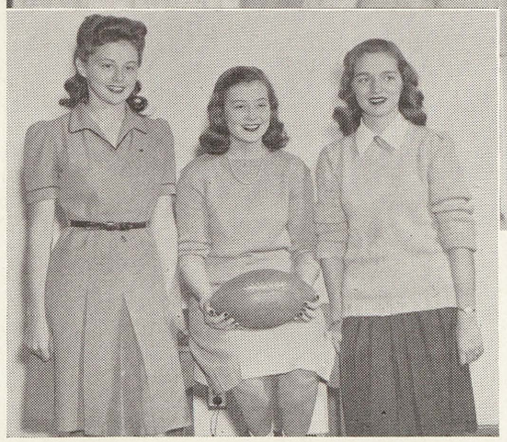

SINGING THE LOYALTY Song for the Lettermen are Queen MARY McNAMARA and her court. Left to right are VIOLA KARVER, REHA WEBER, BETTY HEARN, MARY KRAUSE, Queen MARY, BARBARA GREY, MARJORY SKILLINGS, JANE GARBER, MARY MICHEL, AND CAROLINE HAAR. At the left are Queen MARY and her two attendants, REHA WEBER and BARBARA GREY.

GWEN BENKERT leads the singing of "March, March on Down the Field" as the Lumberjacks play their first home game at 3115 Mackinaw.

ON PARADE, the marching band of fifty pieces in blue and gold uniforms opens the first football game under lights at Arthur Hill. JOHN PACKER is drum major.

Reserve football team. Top row — WILLIAM STEWART, HARRY PORTERFIELD, JAMES MORRISON, FLOYD BOARDMAN, ROY JOHNSON, GERALD WEINBERG, DONALD WEISS, ED WIERDA, TOM THOMPSON. Middle row — LEE GASE, DON LABELLE, EUGENE EISENHAUER, DAVID BECKER, JACK MUNDY, WILLIS MCMILLAN, JAMES MILANO, HEBERT KLAPP. Bottom row — ROBERT SYMON, RICHARD MICHOLSKI, RUSSELL RAUPP, ZEPH PHILLIPS, ROBERT ZWINGMAN, ROBERT VENNON, GENE HEASTY, CHARLES ANDERSON.

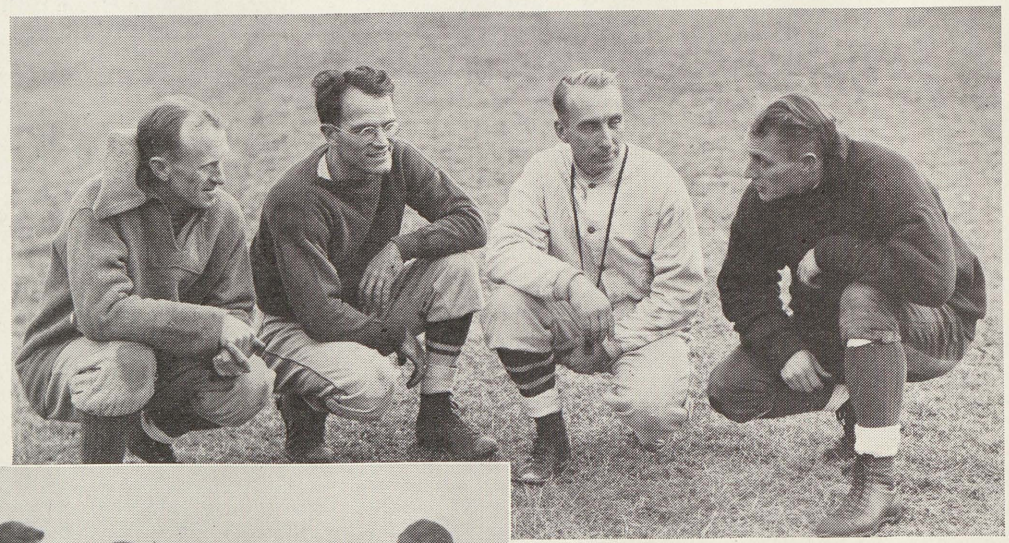

CHATTING INFORMALLY on football tactics, Coaches HARVE C. LIGHT, WILLIAM L. VONDETTE, KENNETH "BILL" KELLY and KENNETH C. LOOP realize the comforts and responsibilities of a home field.

VALETS — TAKING CARE of football equipment and keeping the boys outfitted is the job of WALTER WATT, ROBERT WISE, CLIFFORD ITTNER, JACK FRIEND, and KENNETH BRECHTELSBAUER, team managers.

GRIDIRON of Our Own

With enthusiasm high and alumni Lettermen willing to go the limit, the 1943 football season opened. Playing for the first time on their own field, Lumberjacks showed their gratitude to the 50 west-side business men who backed the equipping of the field by giving their grid opponents all they had. The bleachers were bought second hand, and the fence had survived a fire, but the field was flooded by ten sets of brand new lights which made it possible for the Hills to play all home games, except the Thanksgiving game, at night.

One hundred three boys, under the leadership of Coach Kenneth "Bill" Kelly, started the season in September and with the eight games, placed four boys on the All-State squads and landed the team in fourth place in the valley with two wins and eight losses.

During a season, never has there been more hard work put in by a group who had a few hours and would lend a hand. Never has there been a better crowd, even on Turkey Day. Never has there been more efficient parking, or a peppier band opening, than that which preceeded the first game with Bay City. The whole atmosphere of the opening of the 1943 season was aptly expressed by a grade-school lad passing along the sidelines during the game, "It's better than the fair and circus put together."

The team made its first appearance in new, dark blue jerseys with gold trim, looking like Jack Armstrongs of 2000 A. D. Four thousand fans, among them 1,428 student organizations holders, representing 96 per cent of the student body, turned out to see the game.

Bay City, September 17

The Lumberjacks were determined to beat the Wolves, but when the final whistle blew, they were the victims of the old Bay City 'jinx'. Eight fumbles, seven of which were recovered by the Wolves, led to a 13 to 0 defeat.

Lansing, September 24

With one game of experience under their belts, the team, consisting almost entirely of sophomores and juniors, met the hard fighting Lansing Eastern's eleven. Although out-weighed by the Quakers, they were not out-fought. Again fumbles decided the 15 to 7 defeat.

Fordson, October 4

Owing to a previous year's defeat, the Fordson Tractors rolled in determined to get Arthur Hill's blood. They scored first with a nifty pass which fooled the Lumberjack secondary and then a bad pass from center and mixed signals put the Hillites in a hole from which they never completely recovered. The Tractors revenged the previous defeat — 23 to 7.

Flint Central, October 15

In drenching rain, the Lumberjacks, beginning to feel at home and inspired by the beautiful Queen and her court, won the Homecoming game from Flint Central. With quick kicking the Indians were held down during the entire game while the Hillites piled up a 20 to 0 victory.

Pontiac, October 23

Enthusiasm was cut short the following week by Pontaic. Their overwhelming size and a blocked punt spelled the fourth loss in five games. The Chiefs drove straight power at the team and opened holes in the line big enough for their shifty backs to run through. Arthur Hill was again the loser — 21 to 7.

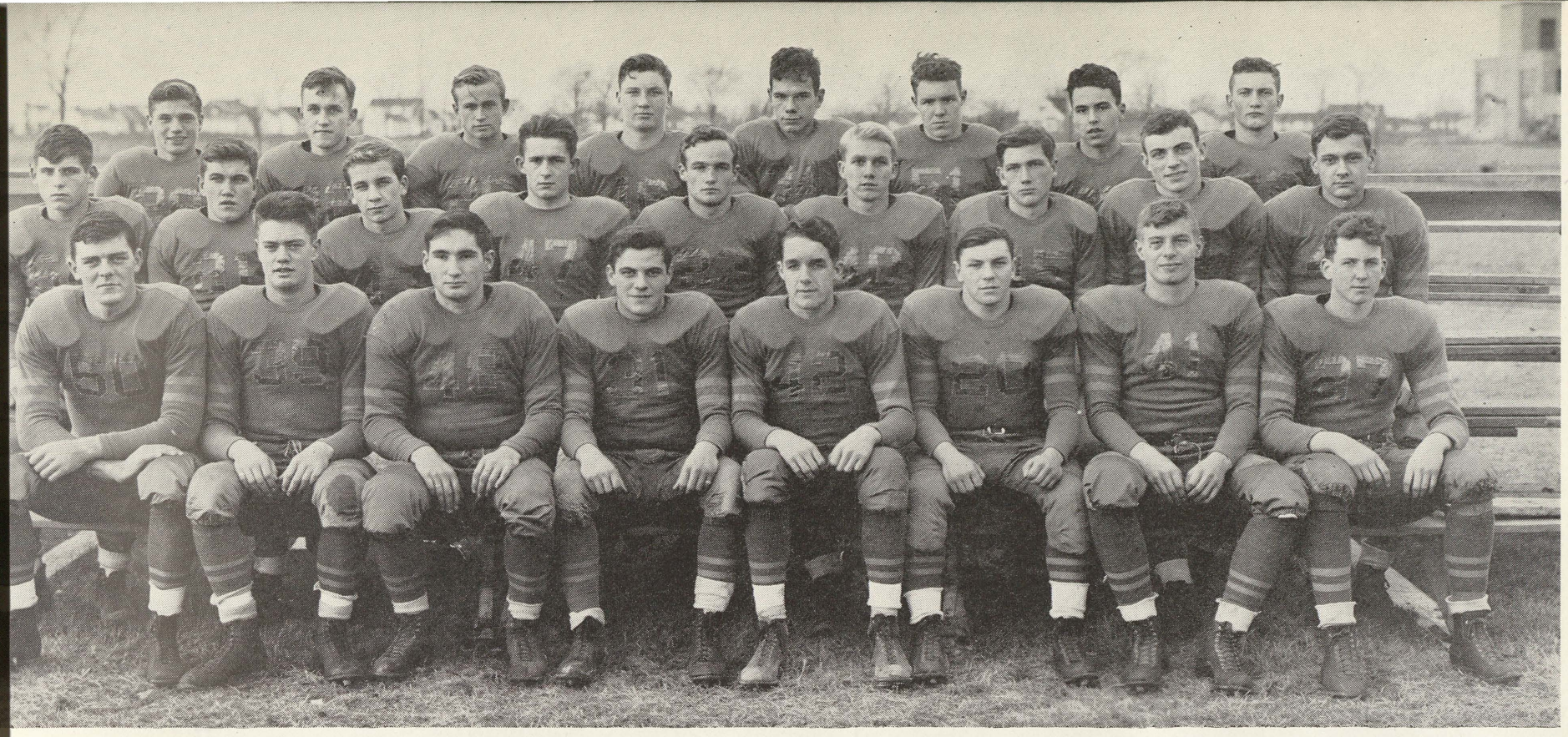

REGULARS. Top row, left to right — JOHN BYRON, MEL STERNHAGEN, CLIFFORD THOMAS, RAY MASON, BEN KOERBER, GEORGE OSBORNE, SHELDON BLOOMFIELD, JACK RICK.
e row — DON KUSHMAUL, GENE GLICK, RALPH WENGER, WILLIAM THOMPSON, ATHOL PACKER, DEAN OUSTERHOUT, JOHN GLICK, BOB PETERSON, JIM BUCKEL.
l row — DICK RIFENBURG, DICK WHITNEY, JACK SCHUKNECHT, BOB SAGER, FRANK YOUNG, BILL WHITE, RONALD KONIECZKA, BILL MASON.

Owosso, October 29

Owosso was the second and last Lumberjack victory of the season. Knowing how tough the Owosso bunch could be, the team went out on the field determined to take the game, and did, defeating them 14 to 6.

Flint Northern, November 12

With Flint Northern the only remaining game before the Turkey Day classic, the Hillites played their best game of the season, although the Vikings came out on top, 13 to 0.

Turkey Day, November 25

The Thanksgiving game drew the curtains. It was a solemn day for all Hillite boosters, who made up the largest crowd of fans in Saginaw's history. On our new field Saginaw High out-played the Hill eleven. With opponents running through the center and around the ends, they set up their two touchdown plays. The Trojans, with tricky reverses, made the score board read 14 to 0 at the final gun, ending the 1943 season.

SCHEDULE

		THEY	WE
September 17	*Bay City	13	0
September 24	*Lansing Eastern	15	7
October 4	Fordson	23	7
October 15	*Flint Central	0	20
October 23	Pontiac	21	7
October 29	*Owosso	6	14
November 12	Flint Northern	13	0
November 25	*Saginaw High	14	0

* Home games

1943 VALLEY STANDING

	WIN	LOSE	TIE
Pontiac	5	1	0
Flint Northern	4	2	0
Flint Central	3	3	0
Owosso	3	3	0
Saginaw	3	3	0
ARTHUR HILL	2	4	0
Bay City	1	5	0

CHEERLEADERS in white sweaters and flannels, directed pep stunts for all football crowds and student pep sessions. Leaders include MARTIN HALPERIN, JACK BROWN, JACK CRUMP, and DON PEGLOW standing in the back.

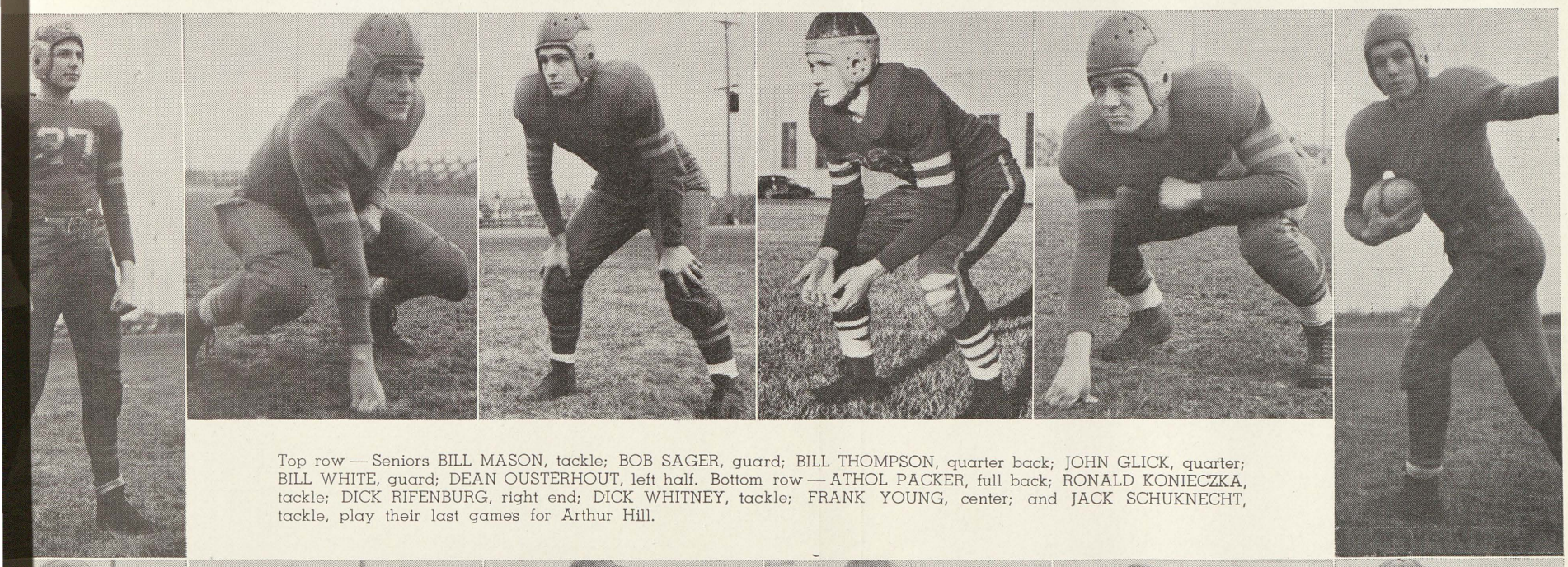

Top row — Seniors BILL MASON, tackle; BOB SAGER, guard; BILL THOMPSON, quarter back; JOHN GLICK, quarter; BILL WHITE, guard; DEAN OUSTERHOUT, left half. Bottom row — ATHOL PACKER, full back; RONALD KONIECZKA, tackle; DICK RIFENBURG, right end; DICK WHITNEY, tackle; FRANK YOUNG, center; and JACK SCHUKNECHT, tackle, play their last games for Arthur Hill.

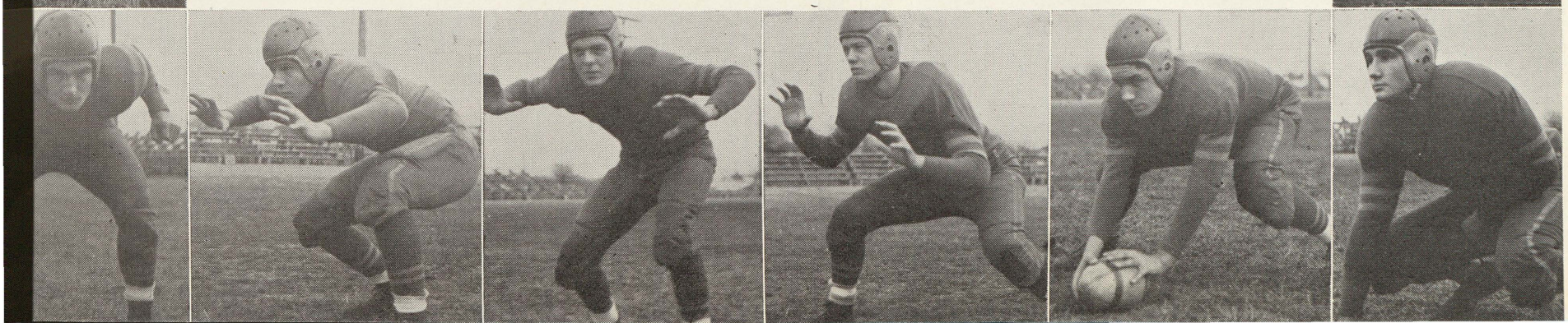

Rupprecht's Reminds You

to enlist your dollars for Victory.

Dig out that half filled stamp book, cover the empty spaces by taking your change in War Stamps at our store when you get groceries, then turn it in for a bond.

Rupprecht's Food Market

2616-2618 State Street

Phone 8683-6713

We'll keep the wheels of industry rolling until VICTORY is ours.

Saginaw Manufacturing Company

1322 King Street

Phone 2-7118

TURKEY ★ DAY

ARTHUR HILL vs. SAGINAW HIGH

PLEDGING TO COOPERATE in putting down those pre-Thanksgiving activities that may have proven harmful to the names of Arthur Hill and Saginaw High Schools, and also to the merchants of Saginaw, were DEAN OUSTERHOUT, president of Arthur Hill Student Council; WILLIAM AHRENS, president of Saginaw High Student Council; and CAROLINE McCARTY, member of Saginaw High Council, when they met at Arthur Hill just before the big game. Both student bodies made this pledge: "I hereby pledge myself to uphold high standards of citizenship and conduct, the night before and the night following the Thanksgiving Day Game. I also pledge myself not to become a part of any crowd that might cause trouble."

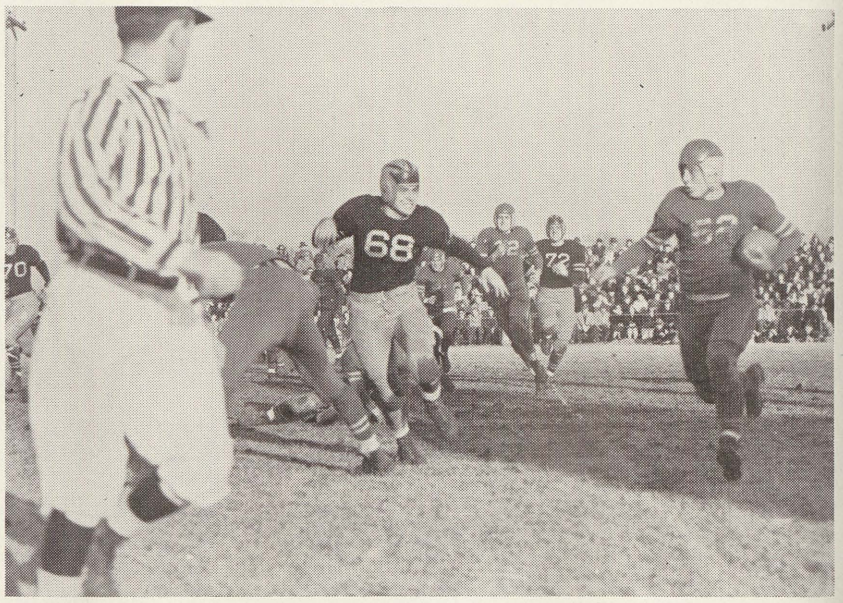

DON KUSHMAUL, 52, Lumberjack sophomore, rounds the Trojan right end for one of the few gains made by the Lumberjacks. AL MILLER, 68, of Saginaw, lunges for the tackle. The Turkey Day Game was all Saginaw from the beginning to the end. Only once did the Hill "11" really threaten to score. This happened when a Trojan fumble was recovered by Dick Whitney, Hill right tackle, and Athol Packer drove off center for what appeared a certain touchdown, but a Saginaw High defense man made a spectacular tackle. Then the drive ended when two end runs failed to click.

HISTORY OF THANKSGIVING DAY GAMES

Date	Winner	Score	Date	Winner	Score
1894	Arthur Hill	18-0	1919	Tie	6-6
1895	Arthur Hill	8-4	1920	Tie	0-0
1896	No game		1921	Saginaw	10-0
1897	No game		1922	Saginaw	34-0
1898	No game		1923	Tie	7-7
1899	Saginaw	26-0	1924	Saginaw	7-3
1900	No game		1925	Arthur Hill	7-0
1901	Saginaw	5-0	1926	Tie	0-0
1902	Saginaw	19-0	1927	Saginaw	45-0
1903	Saginaw	27-0	1928	Arthur Hill	7-6
1904	Saginaw	52-0	1929	Tie	6-6
1905	Saginaw	28-0	1930	Saginaw	14-0
1906	No game		1931	Arthur Hill	7-0
1907	Saginaw	25-0	1932	Saginaw	12-0
1908	Saginaw	28-2	1933	Saginaw	26-0
1909	Saginaw	5-0	1934	Arthur Hill	6-0
1910	No game		1935	Arthur Hill	7-0
1911	Saginaw	5-0	1936	Tie	0-0
1912	Saginaw	43-0	1937	Saginaw	21-0
1913	Arthur Hill	19-0	1938	Tie	13-13
1914	Arthur Hill	20-7	1939	Saginaw	12-7
1915	Arthur Hill	34-0	1940	Saginaw	12-6
1916	Tie	0-0	1941	Saginaw	13-0
1917	Tie	0-0	1942	Arthur Hill	12-0
1918	Saginaw	7-0	1943	Saginaw	14-0

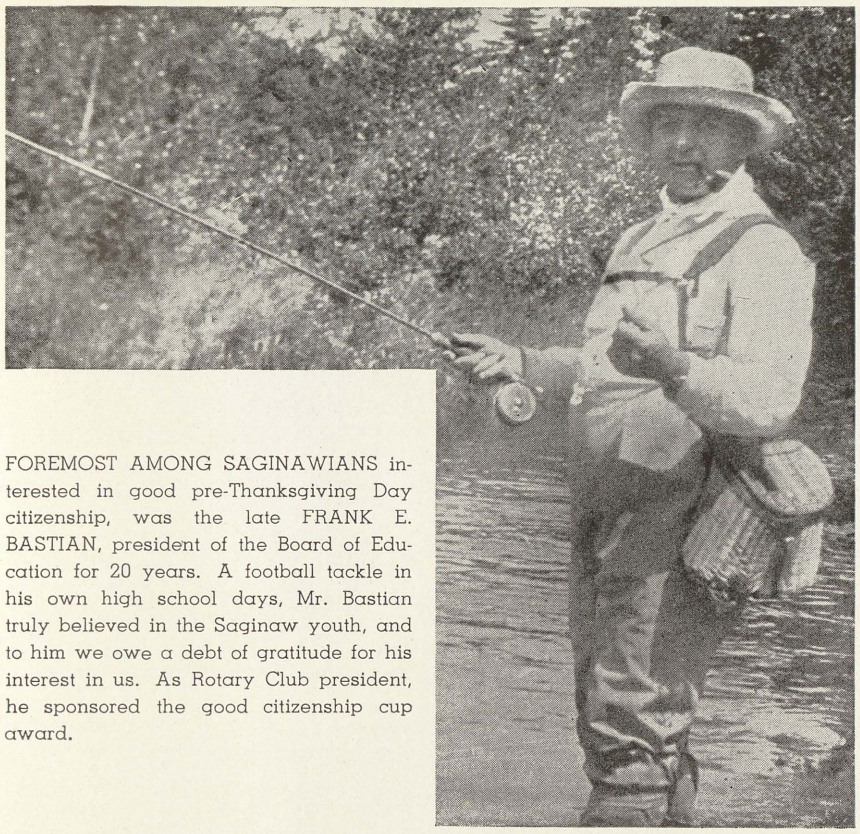

FOREMOST AMONG SAGINAWIANS interested in good pre-Thanksgiving Day citizenship, was the late FRANK E. BASTIAN, president of the Board of Education for 20 years. A football tackle in his own high school days, Mr. Bastian truly believed in the Saginaw youth, and to him we owe a debt of gratitude for his interest in us. As Rotary Club president, he sponsored the good citizenship cup award.

THE BAND, if not the team, looks good at the half time. Here they go through their antics as they play "The Merry-go-round Broke Down." The admiration and applause from both the Trojan and Lumberjack spectators were great, when the Arthur Hill band "swung out" with "Boogie Woogie Band," also during the half.

NEW FACES are added to the peppy bunch of song leaders this year. SHIRLEY BAKER, MARIE KUTSCH, GWEN BENKERT, BARBARA GREY, JUNE DANIELSON, and DONNA BLYNN take time out from the Turkey Day Game to pose for a "pix." Shirley, Marie, and Donna are the new girls. The "vets" are Gwen, June, and Barbara, the girls who "Keep 'em singing."

AMBULANCE SERVICE

FUNERAL DIRECTORS

W. L. CASE & CO.

413 ADAMS STREET

PHONE 3-5441

Arthur Hill Students Know

That Clothes of Better Quality

Are Bought at

The J. W. IPPEL Co.

Court Street at Michigan Avenue

Telephone 2-3101

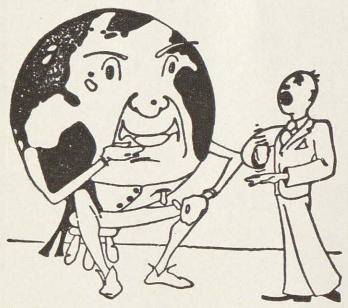

I'll Tell the World!

Ramshaw's is the place to get your pictures developed. They did the photo finishing for the 1944 LEGENDA.

RAMSHAW'S PHOTO SERVICE

206 Dearborn **Phone 2-6741**

Our Baby-Fine Feather Cut

is popular with Saginaw's students and workers because it is practical and easy-to-manage without losing any feminine softness.

VANITY BOX

202 South Michigan

Commandos!

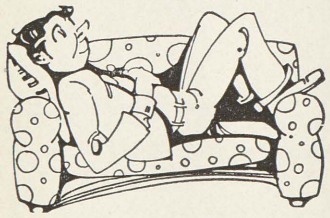

After an hour of physical fitness, think how wonderful it would be to rest your aching body on a super-soft couch from

Murphy & O'Hara

714 E. Genesee Avenue **Phone 3-4351**

DEDICATION FOR SERVICE

Those boys, to whom the 1944 LEGENDA is dedicated, were just ordinary Johnny Hillites like those of today. They took the same courses and liked the sports, dances, candy, and all the other things that Hillites like. They were true Americans who fought courageously for their country, which they knew and loved, as well as for you and me.

PVT. KEITH C. ALTHAUS, JR. '40, 1808 N. Charles, of the Military Police; who has been missing since May of 1942 in the battle of Bataan, came here in 1939 after two years at Arthur Hill Trade. In a letter written to his parents Keith said, "I've been close to death many times. God only knows when the war will be over, but in a way I'm glad it came so we can get rid of this menace once and for all."

CAPTAIN JAMES R. BRUCE '34, Janes Road, of the Army Air Forces, who was killed in an airplane crash in the Pacific in June of 1943, was in the Philippines at the time of the Japanese attack. He attended Saginaw High before coming to Arthur Hill, where he liked history best of all.

BOATSWAIN MATE 1/c THOMAS C. BYRON '34, 127 South Mason, of the Navy, who was reported missing in the sinking of the cruiser Juneau in November of 1942, joined the Navy shortly after his graduation from Arthur Hill. In school he was a member of the varsity baseball team.

PFC. PAUL E. CHERRY '40, 214 Jackson, of the Army, who was killed in action in the South Pacific in 1943, was awarded a varsity letter for playing guard position in football during his days at Arthur Hill.

ENSIGN CHARLES T. DAY '33, 1650 Brockway, of the Navy, who died of scarlet fever in training at Harvard in February of 1943, graduated from Hillsdale College and the University of Michigan before entering the service. He is pictured in the 1933 LEGENDA taking part in the Haddock-Herring intramurals.

AVIATION MACHINIST MATE JOHN MARCUS EVANS '38, 513 Perry, of the Navy, who was lost in a plane crash in December of 1943, was known by his classmates at Arthur Hill as "Jake." John played varsity football and was a member of the National Honor Society.

STAFF SGT. CHARLES R. FEAVYEAR '37, Portsmouth Road, of the Army Coast Artillery Corps, who was captured at the fall of Bataan, was called "Reed" in school and was known as a fellow with a swell sense of humor. When asked if he was afraid that war might break out he said, "There is only one bullet with my name on it and that might never be shot off."

CORP. ARTHUR A. HALEY '36, 615 W. Genesee, of the Chemical Warfare unit, who was captured on Corregidor in January of 1943 and died in a Japanese prison camp in March of 1944, was a likeable Hillite. During his years at Arthur Hill he participated in activities through Mrs. Dorothy Giesel's and Mr. Eric Senn's advisories.

PVT. ROBERT L. HALEY '37, 615 W. Genesee, of the Army, who was killed in North Africa in April of 1943, was according to Mr. James Hasler Osborne, his adviser, "A nice quiet, likeable, red-headed chap; at all times a gentleman and a good citizen who was a popular member of his advisory."

PVT. ROBERT J. HANNON '41, 613 N. Granger, of the Army Air Forces, who was lost in a bomber crash in the Pacific in October of 1943, liked to hunt and fish outside of school; but in school he found advertising his favorite subject, and as class chairman he led his fellow students in two classes.

PVT. VICTOR M. MARFUTA '37, 1706 Marquette, of the Army, who was reported missing on Bataan in December of 1942 and later claimed prisoner of the Japanese, trained with the Second Chemical Company at the Army Air Base in Savannah, Georgia. At Arthur Hill he excelled in science and was a member of Mr. Maurice Schmidt's advisory.

PVT. ALEX A. MEYER '37, 1616 S. Granger, of the Army, who was killed in action on North African soil in November of 1942, spent 10 months in Ireland before going to Africa. He was at Arthur Hill for only one semester.

PVT. JOHN C. ROCK '41, 1730 N. Bond, of the Marine Corps, who was killed in battle on Guadalcanal in November of 1941, took part in intramural sports and favored mechanical drawing during his days as a Hillite. He also played basketball for his church and the YMCA. Miss Helen Spagnuola was his adviser.

PFC. HAROLD SCHEMPF '34, 1403 Maple, of the Marine Corps, who was killed in action in the South Pacific, enlisted in the Marines September 1, 1942. He left Arthur Hill in April, 1933. Harold's favorite subjects were shop and printing.

SGT. ELMER E. SIMON '38, 1102 Brockway, of the Army, who was killed in May of 1943, was prominent in sports. While at Arthur Hill he received a letter for playing football, basketball, and baseball. He was in Mr. Eric Senn's advisory.

PVT. WILLIS J. STROBEL '39, 413 Waller, of the Army, who died in training in California in August of 1941, enlisted in the service shortly after his graduation. During his days at Arthur Hill he took part in the German Club, Drivers Club, debate, intramural sports, and was on the LEGENDA staff.

PFC. STANLEY R. WARRINGTON '43, 402 South Weadock, of the Army, who was killed in Italy in October of 1943, was known to his classmates as "Sam." He is one of four brothers, three of whom are in the service.

BLACKWELL STUDIOS

116½ N. Hamilton Street

Phone 2-0313

MARION GLICK and RICHARD GIBBS write senior paragraphs to go with the portraits taken by Mr. E. W. Blackwell for the 1944 LEGENDA.

F. M. BULLOCK

Saginaw Representative of the

Mutual Benefit Life Insurance Company

points out the three uses of life insurance for Hillite families:

To care for us in our old age

To care for patients, wives, or children

For emergencies or opportunities

Saginaw Hardware Company

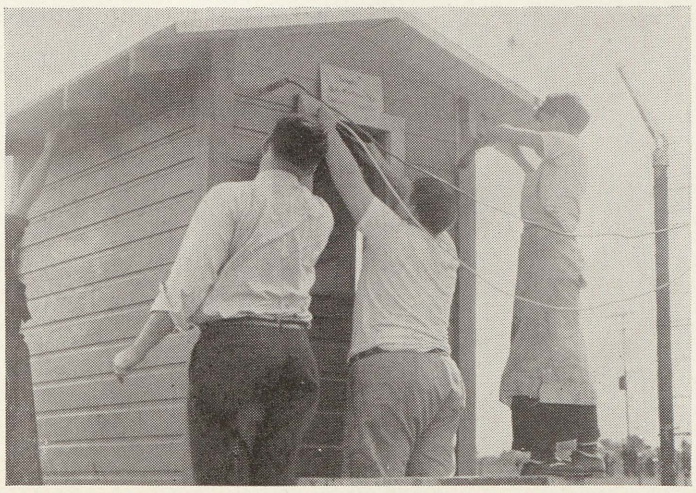

MR. PIERITZ, MAX LARSON, and KENNETH BUSH finished the ticket booth on our new football field with materials from Saginaw Hardware.

Hamilton and Adams

A LARGE COMPLETE HARDWARE STOCK

MILK, the HEALTH FOOD

At the Lettermen's Banquet BOB HINKIN, BENNY BENWAY, and MR. MARTIN JACQUES, president, find the training table favorite — milk, there to make the meal taste better. Remember, though, that milk is not just an athlete's food. It should be included in the diet of every growing child or working adult.

Saginaw Dairy Co.

"Distributors of Golden Guernsey Milk"

1743 E. Genesee Avenue

LEST WE FORGE T

SMILE — HOLD IT — CLICK! All of this, and more too, symbolizes the excitem when 1,342 pictures were taken November 16 and 17. MR. F. CLAIR O'BETTS is sho snapping the likeness of BILL MEYER, while FRANCES TILDEN, staff member, kee BOB HOENSHELL and the rest of the students in line.

THREE CHEERS for the Commandos, led by ONEITA CHISHOLM, with a percenta of 97.7 student organization memberships. The Commandos were distinguish from the other teams by their colorful badges.

ALFRED "DICK" KLEIN, WES ROOT admire the prize pheasant of the agricultural partment, while TOM ASPIN and MR. HOWARD LYTLE view the prize bird of farmers. A pheasant dinner followed with all agriculture students, F.F.A. membe and parents present.

LEGENDA

Vol. 44, Section 1, 1943-44

CONTENTS

Dedication 1
War Effort 2, 3
Administration and Parent-Teacher Association 4, 5
Club Presidents 6
Football
Activities 7
Personnel 8, 9
Turkey Day Game 10, 11
Servicemen 12
Informal 14, 15

STAFF

Editor-in-Chief ..... JACK H. ZOELLNER
Business Manager ..... LOUISE BURROWS
Faculty Adviser ..... Miss Mattie G. Crump

Associate Editors

Ursulla Arndt, Eleanor Fischer, Gwen Sperlich, Frances Tilden, June York.

Assistants

Roy Bowman, Dana Bossbach, Jack Brown, Donna Conrad, Marion Glick, Richard Gibbs, Robert Hoenshell, Dick Rifenburg, Lorraine Ross, Betty Weiss.

JACK BROWN posts daily on the new bulletin board, material concerning building meetings, drives, and special announcements. The board was purchased by the German Club and is placed on the office corner in the front corridor.

Remember

REMEMBER when you could buy all the candy bars and gum that you wanted; when pretzels and peanuts were snubbed; cough drops ignored; potato chips slighted; and sherbet was unknown? Time was when a bus seat was not an impossibility and shoes were cast off when well-worn. Back in "them thar" days, MARLYN LaBONVILLE and DOROTHY GOPPELT were ready with a smile and a candy bar for hungry students.

We appreciate having had the privilege of making the photo-engravings for the Arthur Hill NEWS during these past several years.

SEEMANN & PETERS, INC.

PRINTING • PHOTO-ENGAVING • ADVERTISING

405 Holden Street Phone 8118

After pep meetings as vigorous as this one, frosty sodas and cool cokes sound tempting to parched and weary cheerers. But then, Weinberg's cokes and sodas are delicious any time. Try them soon.

Louis G. Weinberg
DRUG STORE
Michigan at Court
"A Complete Line of Fine Cosmetics and Drugs"

Sally and Betty are seniors who have found time to relieve the shortage of manpower by working part time.

SALLY WATERS and BETTY SMITH, who work at the Second National Bank and Trust Company, urge each of you to support the War Loan by buying United States War Bonds and Stamps with that part of your income not used for absolute necessities.

Second National Bank and Trust Co.

OLDEST BANK IN SAGINAW — ORGANIZED IN 1871

Resources Over $55,000,000

MEMBER OF THE FEDERAL DEPOSIT INSURANCE CORPORATION

Washington at Genesee **Hamilton at Court**

Arthur Hill LEGENDA

In the Third Year
of World War II
Section 2, 1943-44

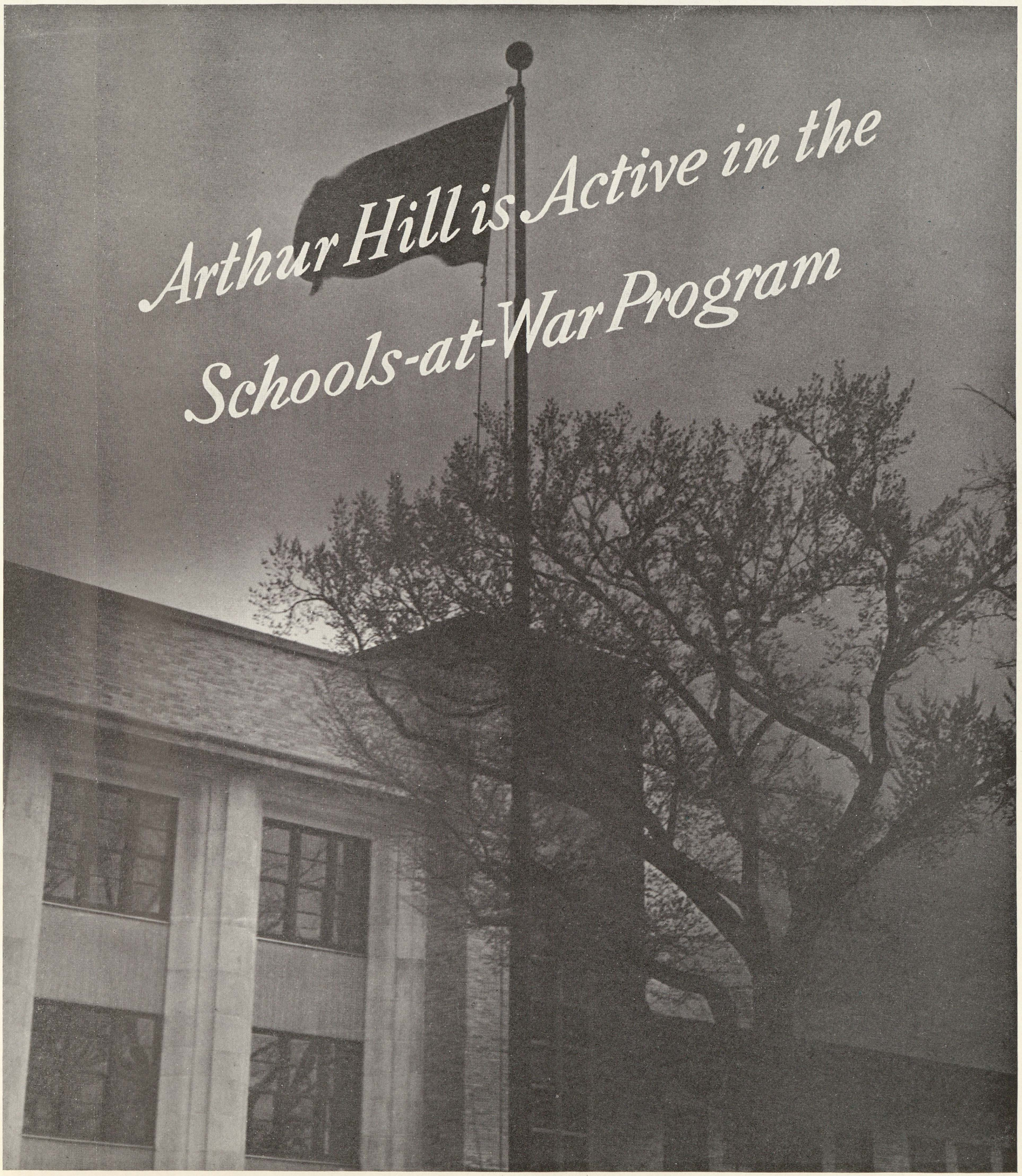

Art Sample Furniture Company

"A Good Place To Trade"

200-204 North Washington Avenue

MacGREGOR GOLF CLUBS

TENNIS RACKETS AND BALLS

BASEBALL AND SOFTBALL EQUIPMENT

SPORTS JACKETS AND SWEATERS

If It's For Sports You'll Find It At

MORLEY BROTHERS

"HAPPINESS BEGINS AT HOME"

FOR QUALITY FURNITURE ON EASY TERMS VISIT

GATELY'S

120 — South Franklin — 130

THE FINEST RUG DEPARTMENT IN MICHIGAN

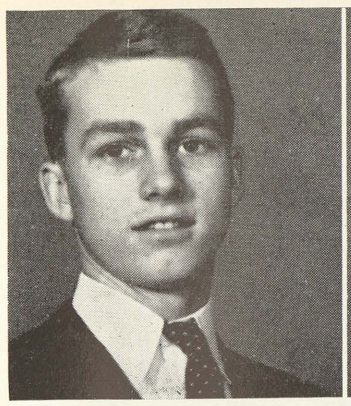

DEAN OUSTERHOUT

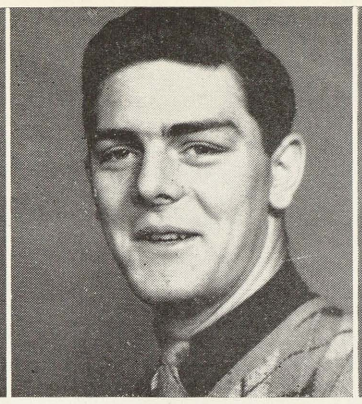

RICHARD RIFENBURG

BARBARA GREY

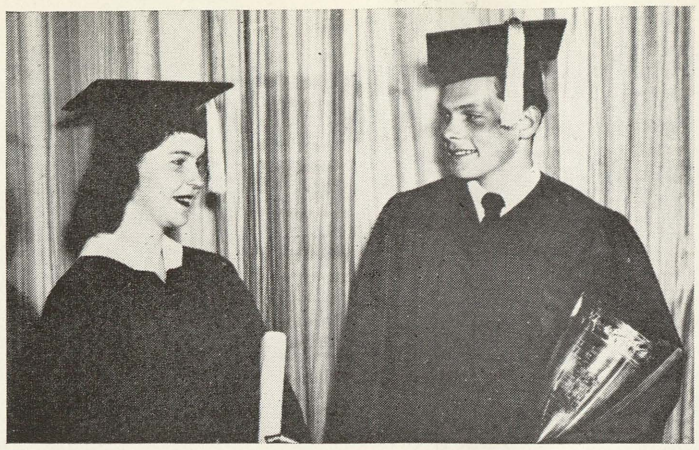

N. H. S. President, Senior Assembly Chairman, D. A. R. Representative

DEAN OUSTERHOUT was elected president of the Arthur Hill chapter of this year's National Honor Society at a special meeting. Other officers chosen include Eleanor Fischer, secretary; and Mary McNamara, treasurer. DICK RIFENBURG, school president, presides over the senior assembly. Joe McIntyre reads the class prophecy; Dean Ousterhout delivers the senior farewell while reading of the class will is Oneita Chisholm's task. Ronald Konieczka entertains with a violin solo, and Virginia Guy bids the seniors farewell. Conferring on BARBARA GREY the title of Best Senior Girl Citizen at Arthur Hill, the seniors and faculty elected her the Daughters of the American Revolution's representative. Barbara competed with other Michigan representatives at the state D.A.R. Convention in Kalamazoo for a one-hundred dollar War Bond. Next fall she will attend Carleton College at Northfield, Minnesota, majoring in elementary education.

A. H. Scholarships, Ippel Cup, Michigan Plaque

JESSIE-MAY AHRENS received the Well-Stone scholarship at the Commencement exercises, June 9, 1943. This scholarship helps to finance a four year course of study at the University of Michigan. At the University's Convocation this spring, Jessie-May received freshman honors for high scholastic standing. JAMES STENGLEIN, the twenty-first winner of the Julius W. Ippel merit cup, is now in Uncle Sam's Army. Jim received the cup for leadership, service, and promise at Arthur Hill. He served as a cabinet officer, NEWS writer, prize-winning orator, and the master-of-ceremonies of many events. During his senior year Jim was also an announcer for the local radio station. For his leadership, scholarship, and athletic participation, ROBERT HANES received the Michigan Honor Plaque. The award is a recognition by the Saginaw Chapter of the University of Michigan Alumni Club, and was presented by MR. JED B. MAEBIUS, president. While at Arthur Hill, Bob was school president and a member of the varsity football, basketball, and baseball teams. A National Honor Society member and a Letterman, he was always willing to participate in school affairs. ROBERT FRAKER, (right) received a similar plaque as the Saginaw High School award.

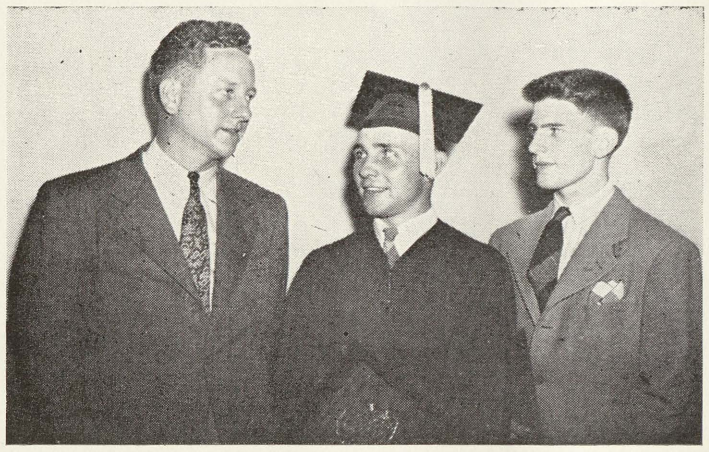

SENIOR HONORS

For scholarship, leadership, and service, the top fifteen per cent of the senior class is recognized by election to the National Honor Society. This year the following sixty graduates were chosen. Doris Anderson, Geraldine Arndt, Donna Arthur, Alvina Bell, Gwen Benkert, Jule Ann Benson, Leota Bierlein, Kenneth Brechtelsbauer, Louise Burrows, Grace Carrington, Oneita Chisholm, Ruth Clunie, Jean Cramer, Mary Dannemiller, Beverly Dengler, Earl Dunker, Irma Eichhorn, Eleanor Fischer, Dorothy Gates, Dorothy Goppelt, Barbara Grey, Jeannette Grill, William Hegenauer, Doris Hertz, Fay Ellen Hicks, Marian Hutfilz, Eleanor Johnson, Marilyn LaBonville, Leslie LaFlair, William Lauer, Robert Lemmer, Karl Leppien, William Mason, Mary McNamara, Mary Michel, Joanne Miles, Lorna Notestine, Dean Ousterhout, John Packer, Merle Page, Joyce Parker, William Pavelich, Ellen Peterson, Josephine Poppeck, Gomer Pound, Marion Remer, Robert Richardson, Gerald Rusch, Margaret Schmierer, Loraine Schultz, Ethel Spike, Dorothy Stanko, Marian Taglauer, William Thompson, Marcella Van Gines, Doris Veitengruber, Reha Weber, Malcolm Whitford, Robert Wise, Jack Zoellner.

SENIORS

HALL OF FAME

"Jack Armstrong the all-American Boy" has a rival in BARBARA GREY, the all-Arthur Hill girl. Barb's activities include being selected best senior girl citizen, member of the assembly committee and president of the Saginaw Junior Red Cross. Bashful BILL MASON led an active life in high school. His popularity made him the vice-president of the Student Cabinet and he took part in track, football, and swimming activities. "Willy's" blushes are a dead give-away to his modesty. To compare JOE McINTYRE with professional comedians is almost a slander, for Joe's humor is completely natural and spontaneous. He has "rolled 'em in the aisles" at Band Bounces and brightened student assemblies with his skits for three years. Remember his portrayal of King Bingo in the senior play?

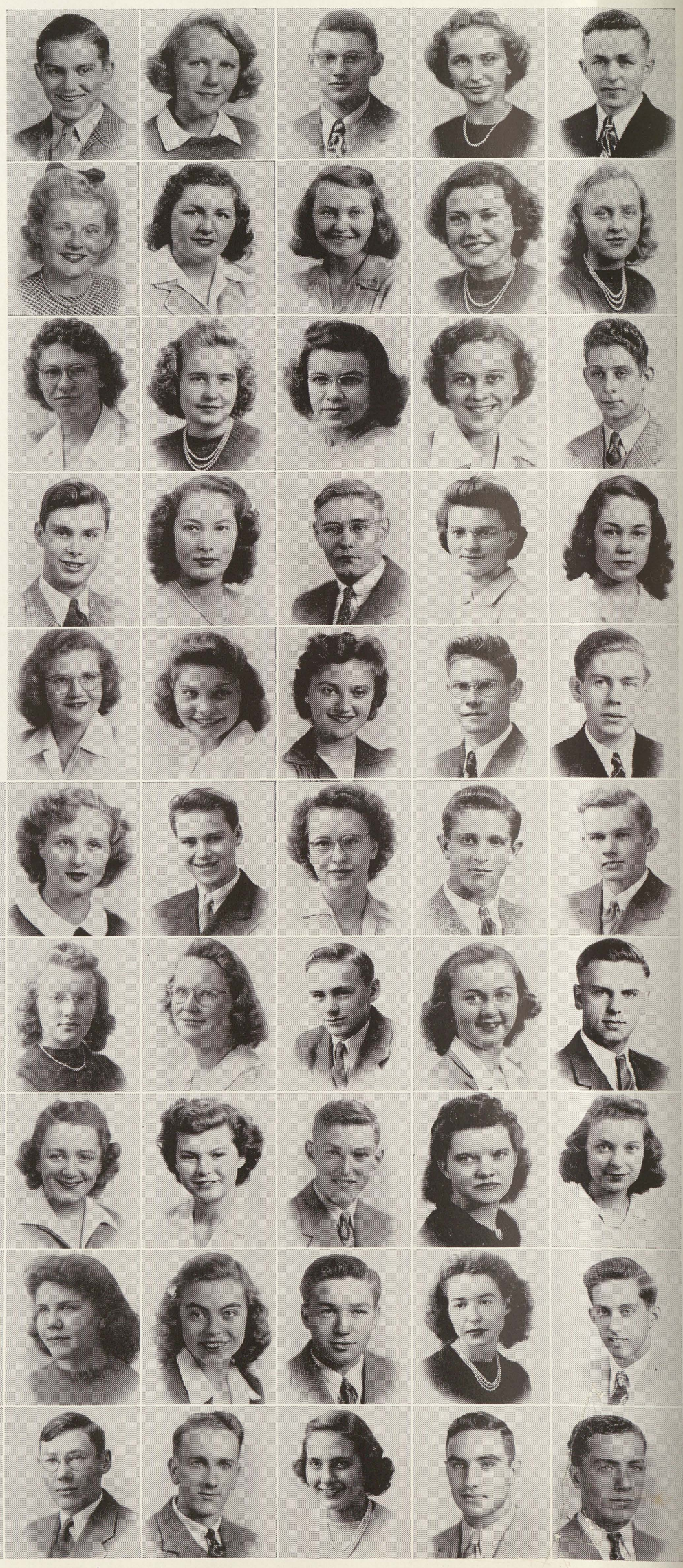

MITCHELL J. ACKERSON, 519 Lynn — Advisory officer; Biology, Rifle Clubs; Cabinet, Football. **VELMA JOY AGRE,** 1414 N. Michigan — Band, Senior Play; Biology, BOC Clubs. **KARL L. AGRICOLA,** 912 State — Swimming Team, Advisory Vice-president; Hi-Y, Rifle, Lettermen Clubs. **LENORA JUSTYN ALCOCK,** 615 S. Michigan — Senior Play, Service Club, Intramural Manager. **DALE EDWARD ALEXANDER,** RFD 5, Saginaw — F.F.A. Club. **EDWINA FRANCES ANAMAN,** 1035 Malzahn — German Club, Advisory Officer, Band Bounce, Orchestra, Christmas Pageant. **DORIS ELLEN ANDERSON,** 1431 N. Clinton — Cabinet, Class Chairman, National Honor Society. **ELAINE ERMA ANDERSON,** 102 Elm — Class Chairman.

PAULINE G. ANDERSON, 2027 N. Bond — Sophomore Party Committee. **JEAN ROSEMARY ARDERN,** 521 Van Buren — Intramural Manager, Advisory Secretary, Sophomore Party Committee, Class Chairman. **LORRAINE I. ARMSTRONG,** RFD 6, Saginaw — Advisory Secretary, Commencement Pageant. **GERALDINE RUTH ARNDT,** 414 Elm — Advisory Officer; Arts-Dramatics, Girl Reserve Clubs; Assembly Chairman, National Honor Society. **URSULLA HELEN ARNDT,** 117 Bullock — Advisory Vice-president; German, Girl Reserve Clubs; Legenda, Quill and Scroll, Commencement Pageant. **DONNA JERRY ARTHUR,** 1021 Hancock — Junior and Senior Plays, Class Chairman, National Honor Society. **WILLIAM E. BAIRD,** RFD 2, Saginaw. **SHIRLEY MAE BAKER,** 1812 Mackinaw — Advisory Secretary, Band Bounce, Choir, Songleader; BOC, Bowling Clubs.

MARION JANE BAMBERGER, 1122 Miller — Class Chairman. **SARAH ANN BARGAR,** 1618 Bay — Intramural Manager, Band Bounce, Choir. **LILLIAN ESTHER BARKHOLZ,** 240 Weber — Intramural Manager, Band Bounce, Orchestra, Orchestra Letter. **JACQUELINE ANN BARRENSCHEER,** 2824 Wynes — Advisory Officer; Girl Reserve, Biology Clubs; Declamation, Class Chairman, Cabinet. **RICHARD DWAIN BATEMAN,** 2006 Eymer. **MARY BAUDOUX,** State Road, RFD 5 — Class Chairman. **RUTH P. BAUMGARTNER,** 1828 Ring — Advisory Officer, Cabinet; Bowling, Girl Reserves, Home Ec. Leaders Clubs. **ROBERT H. BEACH,** 803 Adams — Fun Night Program, Boys' Assembly.

HENRY J. BEAUREGARD, 3232 Mackinaw — Advisory Secretary, BOC Club, Debate, Junior Play, Assembly Chairman, Band, Orchestra. **GERALDINE M. BECKER,** RFD 5, Saginaw — Girl Reserve Club. **WILLIAM BEEBE,** 1803 State — Class Chairman, Football. **ALVINA G. BELL,** 2925 Eddy — National Honor Society. **GWEN L. BENKERT,** 2217 S. Hamilton — Advisory Officer, Cabinet; Arts-Dramatics, Girl Reserve Clubs; Junior and Senior Plays, Songleader, Debate, National Honor Society. **H. RICHARD BENNER,** 1437 N. Clinton — Biology, German, Spanish, Rifle Clubs; Commencement Pageant. **JULE ANN BENSON,** 626 Catherine — Advisory Treasurer; Art, Alchemists, Biology, Spanish Clubs; Debate, Senior Play, National Honor Society. **CLAIRE HELEN BERG,** 1209 Chestnut — Advisory Vice-president; Arts-Dramatics, Spanish, Girl Reserve Clubs, Junior and Senior Plays.

EUNICE H. BERGEMANN, 2020 State — Biology, BOC Clubs; Class Chairman. **ELVERA BERNTHAL,** Frankenmuth. **MARILYN M. BERNTHAL,** Frankenmuth — Christmas Pageant. **DONALD N. BERRY,** RFD 6, Saginaw — Track. **EARL FREDRICK BEUTHIN,** 1417 Adams. **ELIZABETH ANN BEYER,** 1927 Madison — Biology Club. **LEOTA C. BIERLEIN,** Frankenmuth — Advisory Officer, Cabinet, Class Chairman, National Honor Society. **SHIRLEY ANN BINDON,** 1820 Bay — Band Bounce, Orchestra, Sophomore Party Committee.

BETTY J. BIRDSALL, 2222 Bay — Band Bounce, Choir, Christmas Pageant. **FRANK J. BLAZEJEWSKI,** 3263 Elm — Advisory Treasurer, Class Chairman. **LILA JEANNE BORNHOFF,** 821 Jackson — Advisory Secretary, Band; Biology, Spanish, Girl Reserve Clubs; Band Bounce. **DANA BELLE BOSSBACH,** 1801 Benjamin — Legenda, Arts-Dramatics Club, Band Bounce, Christmas and Commencement Pageants. **LEWIS R. BOWERMAN,** 1730 Stark. **IRMA JEAN BOYNTON,** 810 N. Oakley — Biology, Service Clubs; Intramural Sports. **HAROLD G. BRALEY,** RFD 5, Saginaw — Advisory Officer, Cabinet, F.F.A. Club, Band, Band Bounce. **DUANE E. BRANDT,** 3340 Court — Rifle Club. **ROBERT F. BRAUN,** 1617 Cass — Hi-Y, Rifle Clubs. **KENNETH DEAN BRECHTELSBAUER,** 3044 Hermansau — Cabinet; Football, Track, Intramural Team Manager; Class Chairman, National Honor Society. **DULCIE JUNE BROWER,** 2255 Bay — Advisory Officer, Art Club, Sophomore Party Committee, Class Chairman.

PHYLLIS JEAN BROWN, 208 N. Adams, Zilwaukee. **CHARLENE BERNICE BROWNE,** RFD 6, Saginaw — A Top Salesman in 4th Bond Drive. **EVA MARIE BRUSH,** 2117 Emerick. **PAULA E. BUCHMAN,** RFD 2, St. Charles — French, Girl Reserve Clubs. **MARION A. BUCK,** Freeland — Service Club. **WESLEY J. BUEKER,** RFD 2, Center Road. **LOUISE BURROWS,** Sheridan Rd.— Senior Play, Quill and Scroll, Legenda Business Manager, Class Chairman, National Honor Society. **ROY EDWARD BUTZIN,** 703 Cambrey — Advisory Vice-president, Crucibles Club. **GRACE CARRINGTON,** 802 Cass — Advisory Officer; Arts-Dramatics, Spanish Clubs; Junior and Senior Plays, Commencement Pageant, National Honor Society. **EUGENE R. CARSON,** RFD 3, Freeland — Advisory Vice-president, F.F.A. Club, Class Chairman. **FREDERICK WILLIAM CASE,** 615 Cass — Biology Club, Assembly Chairman.

ONEITA JUNE CHISHOLM, 1712 Stark — Advisory Officer, Arts-Dramatics Club, Declamation, Oratory, Debate, Junior and Senior Plays, Songleader, National Honor Society. **ALICE J. CHRISTIANS,** RFD 5, Morgan Place, Intramural Manager, BOC Club, Band, Band Bounce, Hostess, Basketball, Class Chairman. **RUTH MARY CLUNIE** RFD 6 — Advisory Vice-president, Debate, Junior Play, Spanish Club, National Honor Society. **DOROTHY JEAN COATES,** 250 Lockwood — Advisory Officer, Junior and Senior Plays, Commencement Pageant, Class Chairman, Girl Reserve Club **ELEANOR E. COLLVER,** 1403 Division — Choir, Class Chairman. **MURRAY A. COLON,** 1718 N. Clinton — F.F.A. Club, Football. **LOUISE MAY COX,** 2112 Benjamin. **JEAN ANN CRAMER,** 722 Union — Cabinet; Girl Reserve, Latin, Spanish Clubs; Commencement Pageant, National Honor Society. **ROBERT CRIPPS,** 1608 Durand. **JOSEPH GEORGE CRUMP, JR.,** 2212 Bay — Declamation, Debate, Assembly Committee, Class Chairman, Cheerleader. **BERNICE JEAN CUNNINGHAM,** 2743 Hermansau — Advisory Treasurer, Class Chairman.

FAY JOYCE CURTINDALE, 302 Lee — Biology, French Clubs. **DONALD JAMES DABBERT,** 721 Cronk — Advisory Officer, Sophomore Party Committee, Class Chairman. **DONALD H. DAMER,** 926 Malzahn — Advisory Officer, Cabinet, German Club, Class Chairman. **JUNE E. DANIELSON,** 805 Michigan — Advisory Officer, Cabinet, Bowling, Biology Clubs; Songleader, Senior Play, Class Chairman. **MARY FRANCES DANNEMILLER,** 3017 State — Cabinet, Latin, Spanish Clubs; National Honor Society. **ADELBERT R. DAVIS,** RFD 5, Saginaw — Class Chairman. **DOROTHEA MAY DAVIS,** RFD 2, Bay Rd.— Advisory Vice-president, Arts-Dramatics Club. **RICHARD DAVIS,** 146 Glendale — Basketball, Track. **BEVERLY JEAN DENGLER,** 215 Garden Lane — Advisory Officer, Debate, Junior Play, Orchestra, Alchemist, BOC, Biology, French Clubs, National Honor Society. **EVELYN MAE DIECHMAN,** 5138 Mackinaw — BOC, Home Ec. Clubs, Band, Band Bounce, Orchestra. **HOWARD RAY DIEFENBACH,** 722 Mackinaw — Advisory Vice-president, Football, Basketball, Track.

NORMAN P. DIENER, 1104 W. Genesee — Art Club, Class Chairman. **SHIRLEY ANN DIETZEL,** 1834 Bay. **DONNA V. DILLEY,** 1614 Durand — Nurses Aide. **EARL E. DUNKER,** RFD 1, Freeland — Advisory Treasurer, Crucibles Club. **ARTHUR GEORGE EDWARDS,** 1032 Reed — Class Chairman, Rifle Club, Track. **IRMA ELIZABETH EICHHORN,** 1512 Maine — Advisory Officer, Cabinet, Arts-Dramatics, BOC Clubs; Declamation, Debate, Junior Play, Orchestra, Band Bounce, National Honor Society. **DONALD N. F. ELLIOTT,** 1200 Brockway — Track, Football. **GENE GORDON ENGEL,** 802 Court — Senior Play, Band, Orchestra, Football, Swimming. **IMOGENE IRENE EWALD,** 1843 Brenner. **GAYNARD CHARLES FARNUM,** 1931 Handley — Advisory Treasurer. **ELEANOR JEAN FISCHER,** 1009 Madison — Sophomore Party Chairman, P-T.A. Chairman, Junior Play, Cabinet Officer, Legenda.

SENIORS

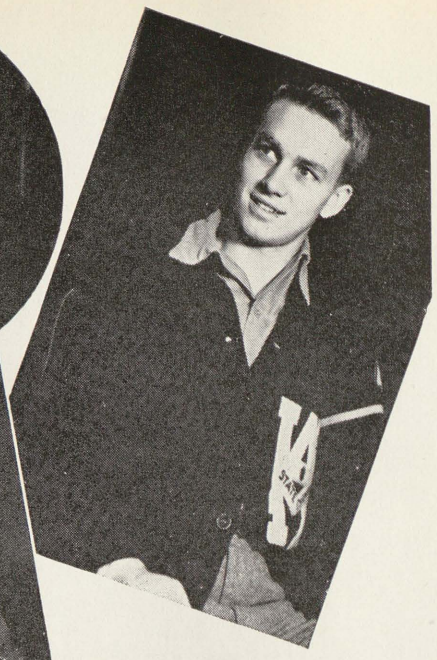

HALL OF FAME

MARY MICHEL'S energy and enthusiasm makes pleasant work of her many activities, from being in the queen's court to working knee-deep in printed pages in the journalism room. As editor of the NEWS, she has written and smiled her way into Hillite hearts. Tall, blonde, blue-eyed DEAN OUSTERHOUT will complete a busy and successful high school career, June 8. Besides participating in football, basketball, and track, he presided a semester as school president. Hillites won't soon forget his plaintive "Hey, has anybody got a penny?" "Say little, and news will find you" is the motto of GERALD ROBINSON, a quiet boy who has worked his way into the limelight through football, basketball, and baseball. "Jerry" is the chap with a shy smile and kind heart who wins friends by being one.

ALBERT HENRY FISH, 703 N. Webster — Senior Play; Bowling, Spanish, Rifle Clubs; Football, Track. **MARIANNE A. FISHER,** 1524 Brenner — Declamation. **DOROTHY-JEAN FOOTE,** 101 Dearborn — Girl Reserve Club. **ARLENE M. FOX,** 2041 Marquette. **BETTY JANE FOX,** RFD 3, Freeland — Advisory Treasurer. **CAROLYN E. FOX,** 2041 Marquette. **JOHN L. FRANCIS,** 515 Stephen — Arts-Dramatics, BOC Clubs; Junior and Senior Plays, Band Bounce. **HUBER H. FRANZ,** 527 N. Mason — Band, Band Bounce.

JANE GARBER, 118 Graham — Class Chairman, Queen's Court. **DOROTHY MARIE GATES,** 422 N. Woodbridge — Advisory Officer, Cabinet, P-T.A. Chairman, Declamation, Spanish Club, National Honor Society. **CHARLES H. GEHRCKE,** 1902 Stanley. **VIVIAN JEAN GEISTMAN,** 418½ S. Hamilton — Bowling Club, Class Chairman, Bowling Award. **RUTH JUNE GEYER,** 409 Eleanor — Advisory Secretary, P-T.A. Chairman, Class Chairman, Girl Reserve Club. **RUTH ELAINE GIACOLETTI,** 1813 Ottawa. **ROGER ROSS GIEGLING,** 312 Carolina — Advisory Vice-president, Class Chairman, Basketball, Baseball. **BARBARA ANN GILLION,** 2323 S. Niagara — Intramural Manager, P-T.A. Chairman, Band Bounce, French Club.

DOROTHY ALICE GLICK, 617 N. Andre — Class Chairman; Girl Reserve, Latin Clubs. **JOHN COLON GLICK,** 1635 Mershon — Christmas Pageant, Band Bounce, Football. **MARION LOUISE GLICK,** 617 N. Andre — Advisory Vice-president, NEWS; Arts-Dramatics, Spanish Clubs. **DELORES FRANCES GNATKOWSKI,** 2912 N. Michigan — Junior Play, Class Chairman. **DALE PERRY GOODING,** 419 N. Oakley — Junior Citizens Council, Medal for best machinist at Trade, Class Chairman. **DOROTHY FRANCES GOPPELT,** 175 Garden Lane — Declamation, Debate, Class Chairman; Latin, French Clubs; National Honor Society. **CLARA L. GREEN,** 243 Shattuck Rd.— Band Bounce, Junior Play, Basketball, Girl Reserve Club. **BARBARA ANN GREY,** 921 Court — Advisory Officer, Cabinet, Junior Red Cross President, Songleader, National Honor Society, Queen's Attendant, DAR Representative.

DELBERT LOUIS GRIFFIN, 722 S. Webster — Junior and Senior Plays, Band Bounce, Christmas Pageant, Stage Manager. **JEANNETTE E. GRILL,** 255 Lockwood — Cabinet; Latin and Spanish Clubs; National Honor Society. **ROBERT E. GRUNOW,** 1525 N. Madison — Football, Track. **NICHOLAS J. GUIDA,** 446 N. Third — Band Bounce, Band, Junior Play, Class Chairman. **IRVEN JOSEPH GUSHEN,** 3413 East. **BETTY JUNE GUTTRIDGE,** 1107 N. Porter — Art Club, Junior Play, Class Chairman, Christmas Pageant. **CAROLYN ANN HAAR,** 1543 Maine — Advisory Secretary, Intramural Manager, German Club, Queen's Court, Orchestra, Class Chairman. **NANCY JANE HAHN,** 1924 N. Michigan — Arts-Dramatics Club, Christmas Pageant, Choir, Hostess.

MERLENE HAM, 2400 S. Washington — Advisory Officer, Cabinet, Debate; Girl Reserve, Spanish Clubs; Choir, Band Bounce, Commencement Pageant. **MARY LOUISE HAMILTON,** 3006 Monroe. **BETTY JANE HANSON,** 1915 Hanchett — Advisory Secretary, Class Chairman, Sophomore Party Committee. **HERBERT RAY HARE,** 2024 Clinton — Advisory Treasurer, Debate, Orchestra; Service, Lettermen Clubs. **MARILYN LOU HARPER,** 2002 N. Morson — Advisory Officer, Class Chairman, Spanish Club. **EDWARD R. HARSHMAN,** RFD 5, Saginaw — Senior Play, Band Bounce, Choir, Track. **DORIS ANN HART,** 1103 S. Michigan — Class Chairman, Debate, Latin, Spanish Clubs. **JEAN HART,** 1103 S. Michigan — Advisory Secretary, Debate, Class Chairman, Latin Club.

LORAINE LOIS HAWKINS, 237 Shattuck Rd. **MONTE M. HEACOX,** 622 Sherman. **BETTY JANE HEARN,** 2849 State — Advisory Officer, Class Chairman; Latin, Spanish Clubs; Queen's Court. **JEANNE PHYLLIS HEASLEY,** 908 S. Granger — French Club, Declamation, Debate, Sophomore Party Committee. **JUNIOR WILLIAM HEGENAUER,** Gera, Michigan — Advisory Vice-president, National Honor Society. **IRENE E. HEINE,** Frankenmuth — Advisory Officer. **DORIS H. HERTZ,** RFD 7 — Cabinet, P-T.A. Chairman, Intramural Manager, Class Chairman; Girl Reserve, Home Ec. Clubs; National Honor Society. **ROBERT CAMERON HERVEY,** 428 Webster, Advisory Vice-president, Junior Play, Band, Choir, Basketball, Track. **DONNA J. HERZBERGER,** 1503 Congress — Cabinet. **FLOYD EDWIN HERZOG,** Birch Run — Football, Basketball, Baseball, F.F.A. Club. **FAY ELLEN HICKS,** 517 S. Mason — Advisory Officer, Cabinet, Debate, Band, Band Bounce, Orchestra, National Honor Society.

JACK RICHARD HILLMAN, 1909 N. Woodbridge — Advisory Vice-President, Intramural Manager, Class Chairman, Lettermen Club, Baseball Manager. **GERALDINE A. HODGES,** 921 Throop — Class Chairman. **DONALD A. HOEFLING,** 3232 Court — Track. **VERONICA ANN HOERNLEIN,** 119 Trier — Advisory Officer, Cabinet, Band, Band Bounce, Commencement Pageant, Class Chairman, Arts-Dramatics, Service Clubs. **HELEN LORRAINE HOLLMAN,** 1803 Charles — Intramural Manager, P-T.A. Chairman. **THELMA MARIE HOLLOWAY,** 2002 Lewis — Declamation, Junior Play. **JEAN HOLME-SHAW,** RFD 7 — Advisory Officer, Biology Club, Declamation, Class Chairman. **ROBERT WILLIAM HOLNAGEL,** 723 Delaware — Band, Band Bounce. **ALBERTA J. HUNT,** 521 State — Junior Play. **ARLENE MARIAN HUTFILZ,** 602 Clark — Advisory Officer, Cabinet, Declamation, Choir, Hostess; Girl Reserve, Arts-Dramatics Clubs; National Honor Society. **GERALDINE ANN HUTFILZ,** 561 Stoker Drive — Bowling Club.

CLIFFORD LOESSEL ITTNER, 2701 N. Michigan — Advisory Treasurer, Football Team Manager-Treasurer. **BARBARA JEANNE JEWELL,** 135 Thurman — Art Club, Nurses Aid, Intramural Team Manager. **DONALD C. JOHNSON,** 2285 N. Ames — Lettermen Club, Football, Track, Team Manager. **ELEANOR MARIE JOHNSON,** 118 Tremont — Advisory Treasurer; Alchemists, Latin Clubs; National Honor Society. **HAROLD L. JOHNSON,** 1424 Marquette — Rifle Club, Football. **MEARL N. JOHNSON,** 708 Davenport — Band. **BEATRICE J. JONES,** Freeland. **PATRICIA J. JONES,** 621 Ames — Cabinet, Advisory Officer; Home Ec., Service Clubs. **ONALEE JOYCE,** RFD 6, Center Rd.— Sophomore Party Committee. **STELLA M. JOZWIAK,** 217 N. Bates — Intramural Manager, Senior Play. **MAXINE LILLIAN KANZIG,** 2508 N. Michigan — Nurses Aide.

VIOLA A. KARVER, 817 S. Bond — Advisory Officer, Cabinet, Queen's Court, Class Chairman. **MARILYN J. KAUFMANN,** Bridgeport — Nurses Aide. **ALICE E. KEINATH,** 3303 N. Granger — Home Ec. Club. **ELLEN E. KEINATH,** 1610 Birney — Nurses Aide. **JUNE MADELINE KELLY,** 1013 N. Mason — Advisory Treasurer, Class Chairmen, Declamation, Arts-Dramatics Club, Sophomore Party Committee. **JO ANN MARIE KENNEDY,** RFD 5, Saginaw — Advisory Vice-president, German Club. **JAMES WALTER KERN,** Frankenmuth — Advisory Officer, Cabinet, Band, Original Assembly Contribution. **DORIS ELAINE KILE,** 120 S. Alexander — Cabinet, Class Chairman; Girl Reserve, Latin Clubs. **LEONA IRENE KIRBY,** 1812 King — Home Ec. Club, Girls' Sports. **BLANCHE ALMA KLEIN,** 1437 Vermont — Home Ec. Club, Girls' Sports. **EVELYN THRESEA KLEMENT,** 2604 Deindorfer — Commencement Pageant, Girl Reserve Club.

NORMA KATHRINE KLUCK, 1022 N. Webster — Choir. **LORNA LOUISE KOEPLINGER,** 2022 Brenner — Sophomore Party Committee. **JAMES G. KOINIS,** 1123 N. Oakley — Bowling Club. **DOROTHEA HELEN KOLB,** 903 Mackinaw — Girl Reserve, Spanish Clubs; Hostess. **RONALD W. KONIECZKA** 2280 Taff — Advisory Officer, Cabinet, Original Assembly Contribution, Band Bounce, Football, Lettermen. **LOIS ANNE KORBEIN,** 1548 Marquette — Christmas Pageant, Nurses Aide. **BETTY JANE KRATZ,** 520 Congress — Advisory Officer, Cabinet, German Club, Choir, Christmas Pageant, Class Chairman. **HENRY J. KRAUSE, JR.,** 1914 Lewis — Advisory Vice-president. **MARY HOPKINS KRAUSE,** 1002 Mackinaw — Advisory Secretary, Class Chairman, Queen's Court; Arts-Dramatics, Spanish Clubs; Junior Play. **MARCELLAIN M. KRAWCZAK,** 2600 Blackmore — Girl Reserve, Latin Clubs. **RUTH LILLIAN KUHN,** RFD 4, Mackinaw Road.

SENIORS

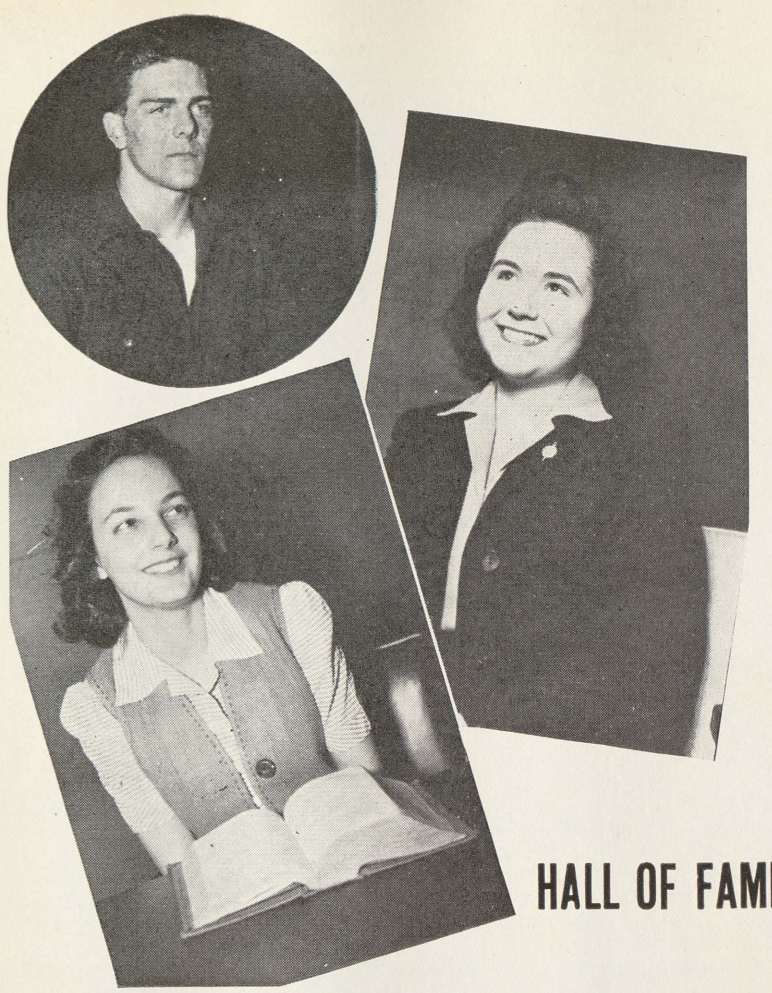

HALL OF FAME

DICK RIFENBURG'S six-feet-three of pep and energy made him school president and enabled him to win state-wide fame in basketball and track. His good humor and good voice have won him the adoration of the sophomores and the admiration of the juniors and seniors. ONEITA CHISHOLM, with her gift of gab, has talked her way into first place in the Valley Oratical Speech Contest three times and won the State Championship this year. However, it was her confidence and chuckle that made her spokesman of Hillite life. "From the crown of her head to the sole of her feet" JEAN NIEDERSTADT is full of pep and ideas. She spends her days in cabinet work, bond drives, queen's court, clubs, and practically every other school activity by popular choice.

RUTH V. KYLE, 301 S. Oakley — Bowling Club, Band, Band Bounce. **JAMES RUSSELL LAATSCH,** 926 Reed — Advisory Officer, Class Chairman. **IRMA L. LaBELLE,** 1012 Bristol — Advisory Treasurer, Art, Bowling Clubs, Christmas Pageant. **MARLYN ANN LaBONVILLE,** 707 S. Porter — Advisory Officer, Girl Reserve Club, National Honor Society. **JOYCE ALICE LaBRAKE,** 1920 Stark — **ELLEN VIOLA LADE,** 1925 Hanchett. **D. LESLIE LaFLAIR,** 405 Jackson — Advisory Vice-president, Class Chairman, Home Ec. Club, National Honor Society. **GLORIA ANN LaLONDE,** 1117 N. Oakley — Advisory Secretary, Art Club.

MARY MAE LaTARTE, 802 McKinley. **REINHOLD LAUBHAN,** 1529 Vermont. **WILLIAM HENRY LAUER,** 1619 Court — Advisory Secretary, Band Bounce, Oratory, National Honor Society. **SARAH LEDDY,** RFD 5 — Class Chairman, After-school Basketball. **ROBERT EDWARD LEMMER,** 806 S. Mason — Biology, Crucibles Clubs; Class Chairman, Band Bounce, Band, National Honor Society. **ROBERTA LOUISE LENNOX,** 133 S. Mason — After School Sports. **KARL J. LEPPIEN,** 1826 N. Clinton — Cabinet, Class Chairman, BOC Club, Choir, Band Bounce, National Honor Society. **MARION LUCILLE LEUENBERGER,** RFD 5.

MARIE A. LIST, Frankenmuth — Advisory Officer. **GERTRUDE LOUISE LOHRMANN,** 131 S. Andre. **VIRGINIA ELIZABETH LONGO,** 2504 Fordney. **DORIS LUCILE LOVEJOY,** Zilwaukee — Junior Play, Girl Reserve Club, After-school Basketball. **SUSAN ANN LUNDEN,** 304 Superior — Advisory Officer, French Club, Declamation, Commencement Pageant, Sophomore Party Committee. **JEAN BERNICE LUPLOW,** 2214 Hanchett — Nurses Aide. **DOLORES MARKEY,** RFD 2, Saginaw — Girl Reserve Club. **FLORENCE MARKEY,** 1115 Webber — Girl Reserve Club.

DOROTHY IRENE MARKS, RFD 6 — Advisory Officer, Christmas Pageant, Band Bounce, Choir. **WILLIAM GEORGE MASON,** 920 Adams — Cabinet Officer, Football, Class Chairman, National Honor Society. **PAUL L. MASTOS,** 508 Shattuck Rd.— F.F.A. Club. **NELLIE ANN MATEKEL,** 2035 Vermont. **GRACE M. MATTHIAS,** 2523 Bond — Senior Play, Class Chairman, Service Club. **RICHARD WILLIAM MAUL,** 510 Wheller — German Club, Sophomore Party Committee, Class Chairman. **DALE DWANE MAVIS,** RFD 5, Saginaw — Advisory Treasurer, Band, Band Bounce, Orchestra. **HARRIETT BLANCHE McCRAY,** 1729 N. Oakley — Intramural Manager; Girl Reserve, Home Ec. Clubs; Nurses Aide.

EDWARD F. McINNIS, RFD 3, Freeland — Advisory Vice-president, Class Chairman, Baseball. **JOSEPH DUNCAN McINTYRE,** 1815 Stark — Bond Drive Chairman, Advisory Officer, Assembly and Class Chairman, Band Bounce, Junior and Senior Plays, Choir. **WARREN EDWARD McKENNA,** 2701 Court — Bowling Club, Advisory Officer, Sophomore Party Committee. **MARY FLORENCE McNAMARA,** 1729 Allegan — Cabinet; Arts-Dramatics, French, Latin Clubs; Class Chairman, Football Queen, National Honor Society. **RUTH AUDREY MEADORS,** 721 Hamilton — Class Chairman; Girl Reserve, Latin Clubs; Intramural Manager. **BETTY JANE MERRICK,** 2245 Woodbridge — Declamation, Senior Play, Orchestra, Class Chairman, Girl Reserve Club. **JUNE ANN MEYER,** 115 N. Bond — Senior Play, Home Ec. Club. **MARY MARGARET MICHEL,** 1809 Congress — Advisory Vice-president; Arts-Dramatics, Latin Clubs; Quill and Scroll, NEWS Managing Editor, Queen's Court, Varsity Debate, National Honor Society.

LORRAINE KATHERINE MIELKE, Freeland — Christmas Pageant, Service Club. **JOANNE FAIRBANKS MILES,** 11 Edgewood Drive — Advisory Secretary, Arts-Dramatics Club, Class Chairman, Junior and Senior Plays, National Honor Society. **VIOLETTE M. MILLS,** Freeland — Christmas Pageant, Service Club. **EILEEN JOYCE MONDOR,** 1511 Birney — Advisory Treasurer, Christmas Pageant. **SHIRLEY JEAN MONK,** 1611 Arthur. **CLIFFORD MOWBRAY, JR.,** 2920 Russell — Assembly Chairman, Service Club. **IRENE MURIN,** 807 S. Bond — After-school Basketball. **WILLIAM MURPHY,** 458 Stoker Drive — Class Chairman, Letterman Club, Football. **MARCIA HOPE NELSON,** RFD 6, Saginaw — Advisory Officer. **JOANNE HAINES NESTELL,** RFD 3 Freeland — Junior Play, Band Bounce, Choir, Christmas Pageant. **THOMAS J. NEVILLE,** 1702 S. Hamilton — Football, Basketball, Track.

BRUCE FREDERICK NEWTON, 2210 Hill — Swimming. **LLOYD J. NEWVINE,** 1627 Benjamin — Advisory Officer, Class Chairman, Baseball. **JULIA JEAN NIEDERSTADT,** 1021 Congress — Queen's Court, Bond Drive Chairman, Advisory Officer, Cabinet Officer, Class Chairman, Hostess. **LORNA CAROL NOTESTINE,** 1629 N. Madison — National Honor Society. **MARGARET LOUISE O'CONNOR,** 2203 S. Hamilton — Advisory Officer, Senior Play, Class Chairman; Bowling, Girl Reserve Clubs. **ORVILLE O. O'DELL,** 1011 Bristol. **L. WARREN OEHRING,** 1020 S. Michigan — Advisory Treasurer; Spanish, Crucible Clubs, Debate, Sophomore Party Committee, Swimming. **CHRISTIAN FRANK OOMEN,** 1108 State. **CLAUDE E. OSBORNE,** 915 Almira. **CATHERINE ANN O'SULLIVAN,** 2848 N. Michigan — Girl Reserve Club. **DEAN T. OUSTERHOUT,** 516 N. Charles — Advisory Officer, Letterman, Football, Basketball, Assembly Chairman, Cabinet President, Band Bounce, National Honor Society.

LYLE EDWARD PACHOLKE, 2337 N. Charles. **ATHOL B. PACKER,** 2129 N. Clinton — Advisory Officer; Arts-Dramatics, Hi-Y Clubs; Band, Commencement Pageant, Senior Play. **JOHN H. PACKER,** 218 Gratiot Court — Advisory Officer, Junior and Senior Plays; Band, Hi-Y Club, National Honor Society. **MARGARET LUCY PAETZ,** 1323 Cass — Senior Play, Girl Reserve Club. **MERLE CHARLES PAGE,** 3459 Mackinaw — Advisory Officer, Cabinet, Crucibles Club, Oratory, Assembly Committee, Debate, National Honor Society. **EDITH EUGENIA PALIN,** RFD 3, Freeland — Home Ec. Club, Nurses Aide. **EDNA IRENE PALIN,** RFD 3, Freeland — Class Chairman, Home Ec. Club. **JOYCE ANNETTE PARKER,** 1727 Barnard — Intramural Manager, Class Chairman; Girl Reserve, Home Ec. Clubs; National Honor Society. **WILLIAM ANTHONY PAVELICH,** 923 S. Woodbridge — Debate, Senior Play, National Honor Society. **JAMES M. PAYNE,** 748 Hermansau — Band, Band Bounce, Swimming, Football, Home Ec. Club, Advisory Treasurer. **ARTHUR E. PEART,** Burt, Michigan — Class Chairman.

DONALD PAUL PEGLOW, 1911 Benjamin — Advisory Vice-president, Class Chairman, Cheerleader, Home Ec. Club. **JAMES E. PENNEY,** RFD 1, Freeland — F.F.A. Club. **KENNETH D. PERRY,** 1607 S. Michigan — Class Chairman. **ELLEN MARIE PETERSON,** 1697 Brockway — Advisory Vice-president, French Club, Class Chairman, P-T.A. Chairman, National Honor Society. **MARY LOUISE PETERSON,** 2319 Delaware — Cabinet, Choir, Girl Reserve Club, Junior Play. **LAWRENCE WESLEY PHILLION,** 520 Throop — Sophomore Party Committee. **HELEN ANN PHOENIX,** 132 S. Woodbridge — Nurses Aide. **JACK FREDERICK PIETZ,** 2139 Gratiot — German and Rifle Clubs, Team Manager, Advisory Officer, Class Chairman. **C. JOSEPHINE POPPECK,** 817 S. Mason — Advisory Officer, Class Chairman; Girl Reserve ,Spanish Clubs; Intramural Manager, National Honor Society. **GOMER JEFFREY POUND,** 1836 Burnham — Band, Dance Band, Cabinet Officer, Hi-Y Club, Class Chairman, National Honor Society. **CARLA L. PRATT,** 4058 State — Original Assembly Contributions, Christmas Pageant.

PAUL BRILL PRETZER, JR., 4265 W. Michigan — Debate, NEWS Business Manager, Quill and Scroll, Spanish Club, **C. RUSSELL PRICE, JR.,** 105 S. Oakley — Junior Play. **MARGOT J. REDFORD,** 444 N. Jefferson — Advisory Officer, Latin, Spanish, Bowling Clubs. **MARJORY AVALON REED,** RFD 1, Hemlock — Class Chairman, BOC Club, Band Bounce, Orchestra. **JOYCE IRENE REEDER,** 403 Webber — Intramural Manager, Girl Reserve Club, Senior Play, Band Bounce, Orchestra. **ELLEN MAY REINHARDT,** 3035 Hermansau. **MARION SCOTT REMER,** 120 S. Wheeler — Advisory Vice-President, Class Chairman; French, Arts-Dramatics Clubs; Christmas and Commencement Pageants, National Honor Society. **DORATHE ANNE REYNOLDS,** 1201 N. Fayette — Girl Reserve Club. **EVELYN V. RICE,** 3132 Douglas — Girl Reserve Club, Band Bounce, Choir, Sophomore Party Committee. **ROBERT LLOYD RICHARDSON, JR.,** 917 Thurman — Cabinet, NEWS, Debate, Senior Play, Commencement Pageant, National Honor Society. **MARY ELLEN RIEDLINGER,** 909 Mackinaw — Girl Reserve, Home Ec., Service Clubs.

GINAW 1328

SENIORS

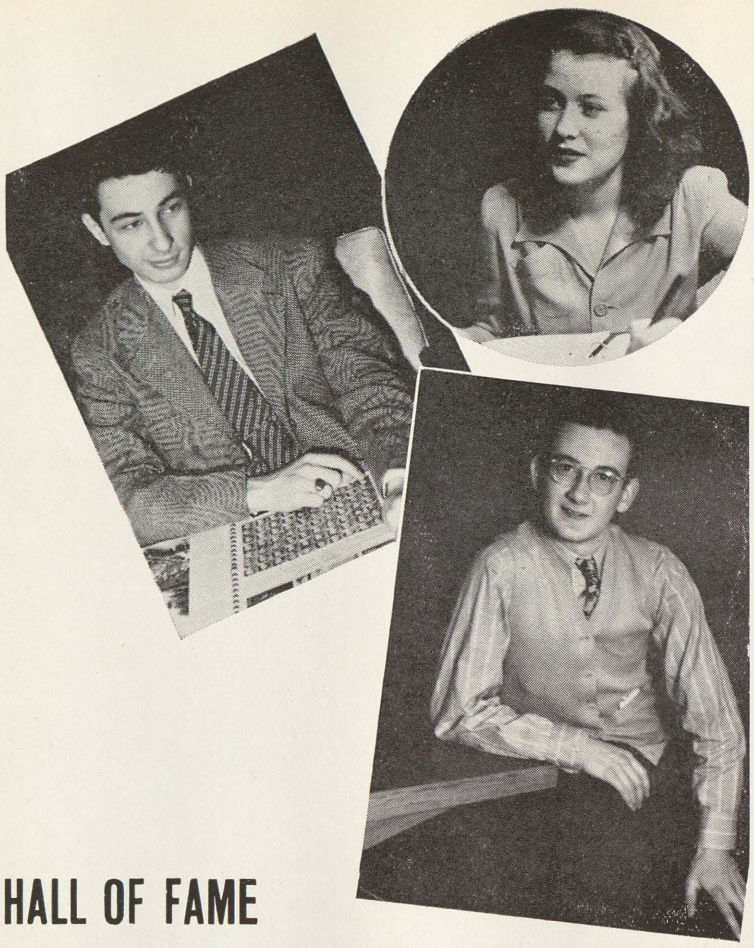

HALL OF FAME

JACK ZOELLNER remains cool and cheerful while hurdling the red tape and shortage problems connected with editing the LEGENDA in this war year. He also found time to keep up with his music and win national photographic prizes for some of his "snaps." MARY McNAMARA is the lovely queen who reigned over our victorious Homecoming game. She successfully combines study and leadership to lead activities in four clubs and stands at the top of the senior class in scholarship. GOMER POUND, student director of the dance band, can really "send" Hillite hepcats with his clarinet. His quieter moments are spent in discharging the duties of a cabinet office while winning friends and influencing people with his friendly smile.

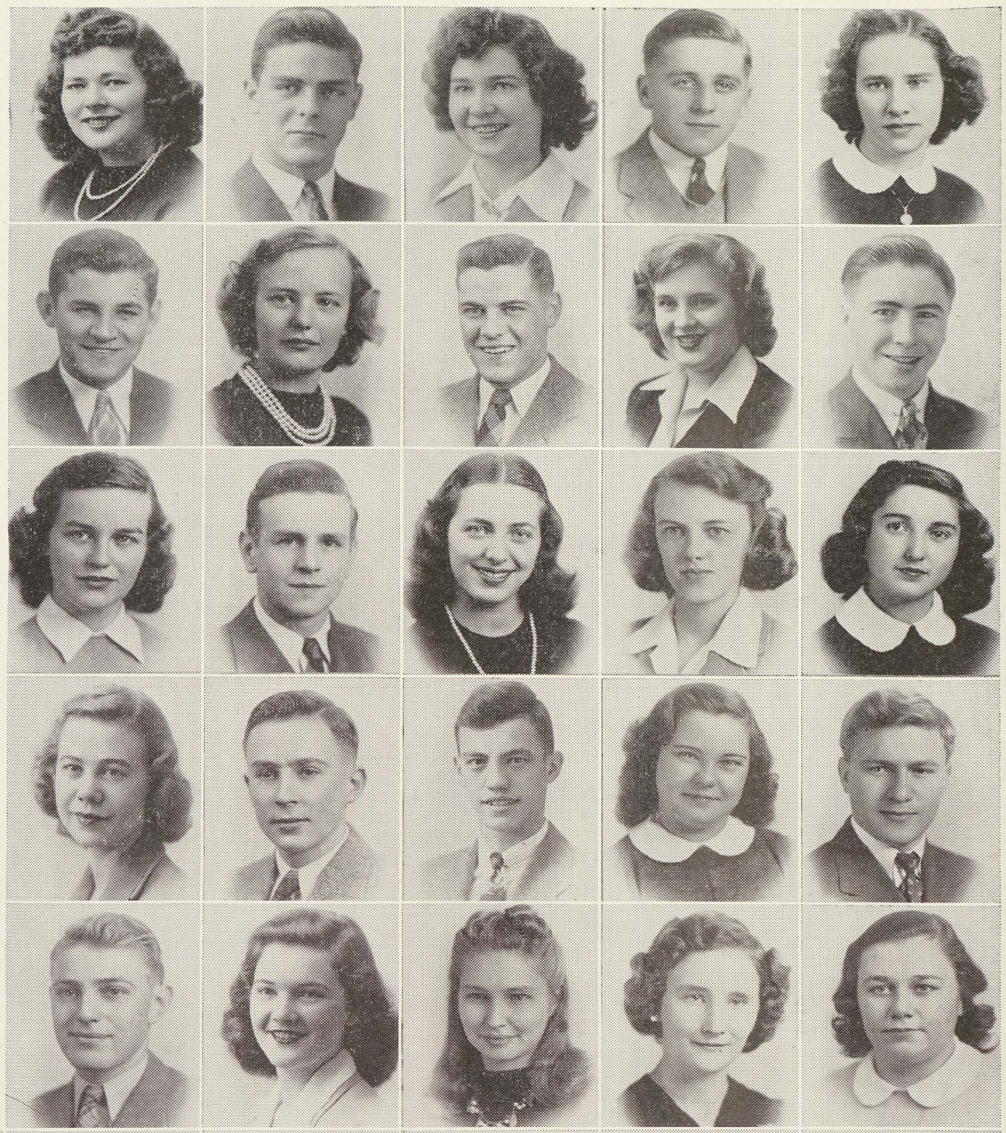

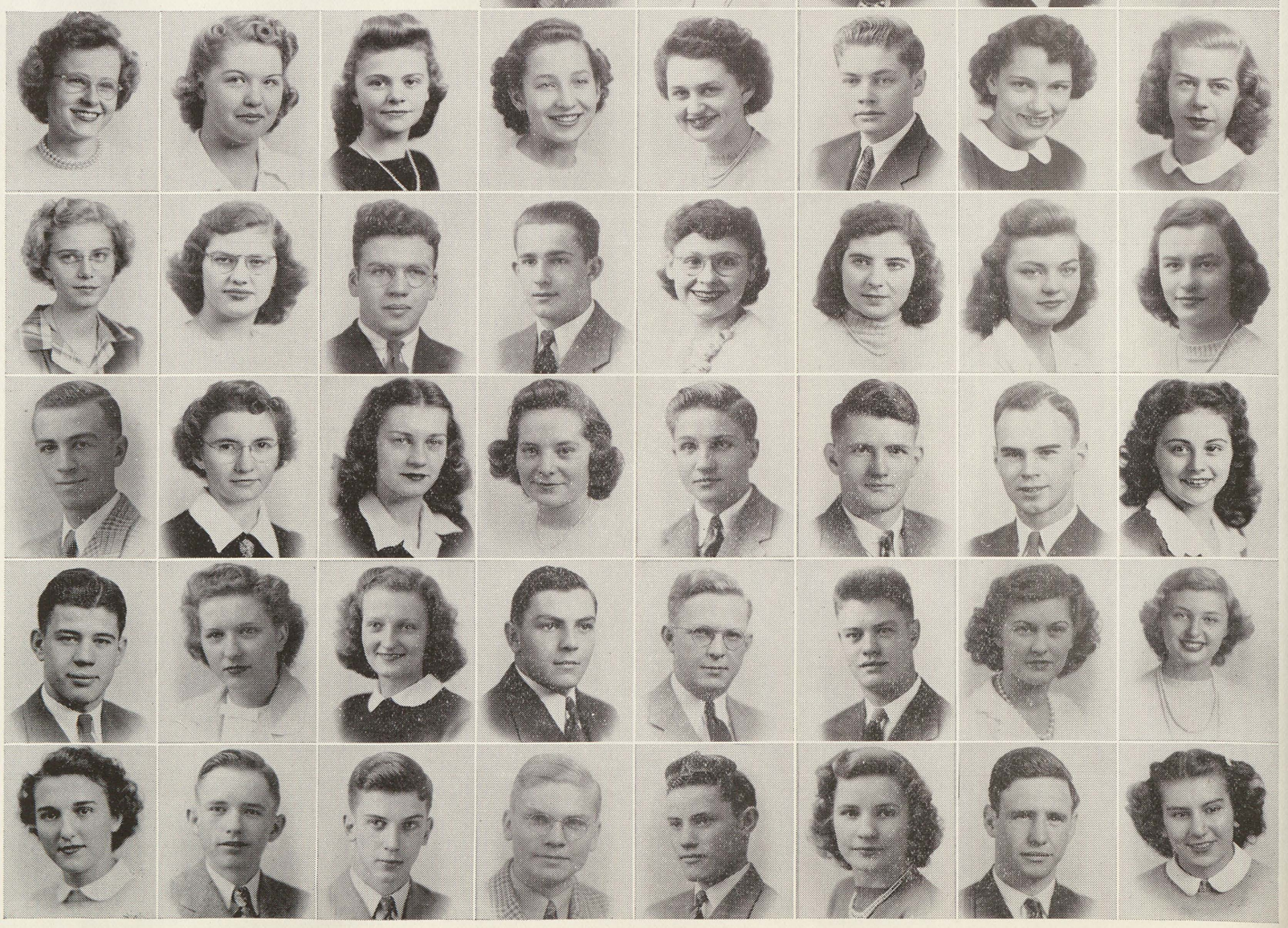

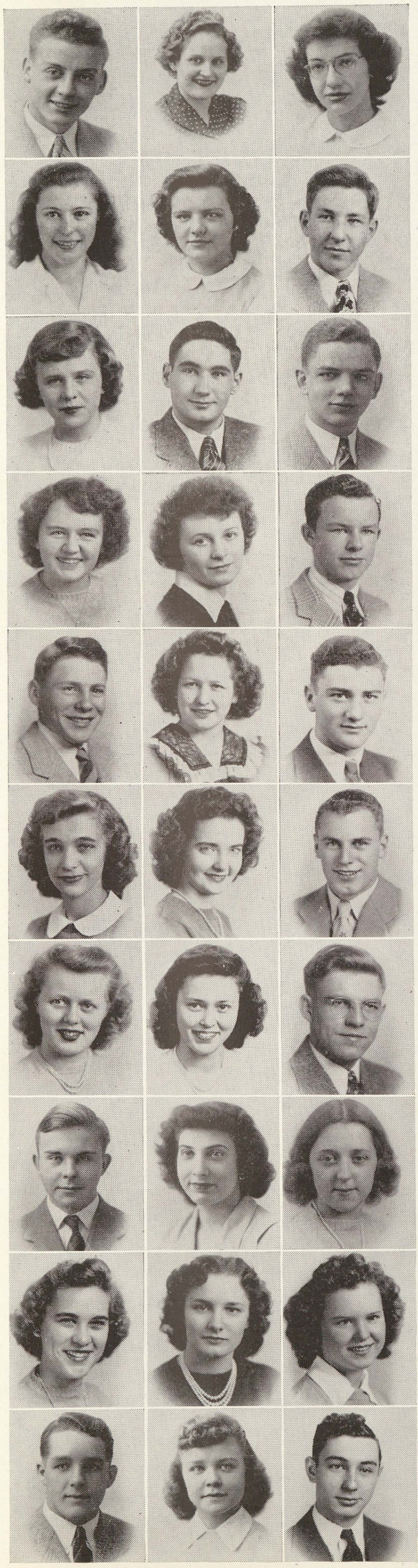

MILDRED B. RIEGER, RFD 6, Saginaw — Advisory Treasurer, Senior Play, Home Ec., Spanish Clubs. **RICHARD G. RIFENBURG,** 2216 N. Oakley, Cabinet President, Football, Basketball, Track, Legenda, Assembly Chairman, Choir. **BETTY JANE RISELAY,** 813 N. Bond. **GERALD W. ROBINSON,** 1820 Durand — Class Chairman, Football, Basketball, Baseball. **ELIZABETH L. ROOTS,** 1444 Greenwich. **GLENN WILLIAM ROSE,** 2323 S. Washington — Band, Band Bounce, Service Club. **NELDA A. ROSTEUTCHER,** RFD 5. **DORIS E. ROTTMAN,** 266 Wylie — Girl Reserve, Spanish Clubs.

GERALD ARCHIE RUSCH, 1545 Vermont — Cabinet, Crucibles Club, Class Chairman, National Honor Society. **MARCENA M. RYMAN,** 1721 W. Genesee — Advisory Treasurer, Girls' Intramurals, Junior and Senior Plays, Girl Reserve Club. **ROBERT BURNELL SAGER,** 821 Weiss — Football, Basketball, Track. **MAXINE MAE SARRINE,** RFD 2, Saginaw. **V. COLLAND SAVAGE,** 2243 N. Ames. **INGEBORG SCHAEFER,** 1102 Thurman. **HELEN RUTH SCHLEIGER,** 1925 Marquette. **ROBERT SCHMIDT,** RFD 6 — Advisory Vice-president, Football, Track, F.F.A. Club.

MARGARET J. SCHMIERER, 2212 Adams Blvd.— Cabinet, P-T.A. and Class Chairman, Choir, Senior Play, National Honor Society. **DAVID P. SCHNEIDER,** 713 S. Mason — Advisory Treasurer. **RUTH E. SCHNEIDER,** 4371 State — Bowling Club, Junior Play, Christmas and Commencement Pageants. **SHIRLEY JEAN SCHNELL,** 1113 Union — Advisory Vice-president; Art, Spanish Clubs. **CAROL E. SCHOENHEIT,** 4525 State — Arts-Dramatics, Spanish Clubs, Christmas and Commencement Pageants, Class Chairman. **JEAN DOROTHY SCHROEDER,** 1309 Congress — P-T.A. Chairman, Commencement Pageant, Class Chairman; Girl Reserve, Latin Clubs. **JOHN EDWARD SCHUKNECHT,** 136 S. Andre — Football. **WILLIAM R. SCHULTZ, JR.,** 519 Cronk — Crucibles Club.

LORAINE ELIZABETH SCHULZ, 1621 Brenner — Intramural Manager, Arts-Dramatics, Girl Reserve Clubs, Class Chairman, Senior Play, National Honor Society. **BRUCE H. SCHWARTZ,** 2203 Court — Band, Band Bounce, Orchestra, Swimming. **KENNETH ELWYN SCOTT,** 1403 Cypress — Junior and Senior Plays, Christmas Pageant, Band, Band Bounce, Home Ec., Rifle Clubs. **JEANNE M. SENAY,** 1006 Brockway — Junior Play, Sophomore Party Committee, Home Ec. Club. **DANIEL M. SENDTKO,** 2314 Hill — Rifle Club, Football, Cabinet. **KATHRYN FRANCES SHELSWELL,** RFD 3, Freeland. **CLINTENA ALLEGRA SHILSON,** 903 W. Genesee — Choir. **GRANT SIMMONS,** 1738 N. Bond, F.F.A. Home Ec. Clubs.

PETER SIMON, JR., 503 N. Bates — Advisory Secretary. **MARGERY ANN SKILLINGS,** 2003 Allegan — Advisory Officer, P-T.A. Chairman, Biology Club, Queen's Court, Class Chairman. **GEORGENE ANNE SLADE,** 1715 Cooper — Home Ec., Service Clubs, Nurses Aide. **CHARLOTTE ARLENE SMITH,** 303 N. Porter — Advisory Officer, P-T.A. Chairman, Senior Play, Christmas Pageant. **ELIZABETH JANE SMITH,** 215 Trier — Advisory Officer, Cabinet; Arts-Dramatics, Spanish Clubs, Junior and Senior Play. **EUGENE L. SMITH,** RFD 6, Saginaw — Class Chairman, Baseball. **SHIRLEY E. SPAETH,** RFD 1, Hemlock — Service Club. **IVAN CHARLES SPARKS,** RFD 5, Saginaw — Advisory Officer, Cabinet, F.F.A. Club, Class Chairman.

ARLONE J. SPATZ, 1814 N. Fayette — Arts-Dramatics, Biology, Service, Spanish Clubs, Junior and Senior Plays, Band Bounce. **GRACE JANE SPERRY,** RFD 6, Saginaw. **EDNA JUNE SPICER,** 2524 Mackinaw. **ETHEL MAY SPIKE,** 303 N. Charles — Alchemists, Home Ec. Clubs, Choir, Declamation, Oratory, National Honor Society. **DOROTHY E. STANKO,** 2311 S. Fayette — Girl Reserve, Home Ec., Service Clubs; Class Chairman, Sophomore Party Committee, National Honor Society. **WILLIAM CHARLES STENGLEIN,** 320 S. Porter — Advisory Vice-president, Debate, Commencement Pageant, Legenda, Class Chairman. **EVELYN H. STERTZ,** 1715 Kendrick — Class Chairman. **IRENE STIER,** 620 Wheeler — Advisory Treasurer, French Club, Sophomore Party Committee. **JANET BARBARA STROBEL,** 916 S. Michigan — Junior and Senior Plays, Band Bounce, Class Chairman, Latin Club. **CATHERINE STROEBEL,** 117 Storch — Junior Play, Legenda, Arts-Dramatics Club, Commencement and Christmas Pageants. **HOWARD ALLEN STRUBLE,** 206 S. Carolina — Cabinet, Class Chairman, Football.

MARILYN JEAN STUMP, 2223 Court — Advisory Officer, Band; Biology, Bowling, Spanish Clubs. **MARIAN TAGLAUER,** 537 Peace — Advisory Officer, Sophomore Party Committee, Home Ec. Club, Girl's Basketball, National Honor Society. **ROBERT C. THOMPSON,** 603 N. Harrison. **WILLIAM H. THOMPSON,** 121 S. Sixth — Advisory Officer, Choir, Senior Play, Football, Band Bounce, National Honor Society. **VIRGINIA MAY TURNER,** 1920 Gilbert — Christmas Pageant, Home Ec. Club, Intramural Sports. **IRENE VALDISERRI,** 1504 Birney — Advisory Officer, Class Chairman, Sophomore Party Committee. **MARILYN L. GADD Van AERNUM,** 121 Alexander. **JANE ELIZABETH Van DERBECK,** 2239 Mershon — Advisory Officer, Senior and Junior Plays; Girl Reserve, Service Clubs. **MARCELLA DORIS Van GINES,** 1414 Houghton — P-T.A. Chairman, Class Chairman, Latin, Girl Reserve Clubs; National Honor Society. **DORIS VEITENGRUBER,** 1703 Joslin — Advisory Officer, Class Chairman, National Honor Society. **BURNEY ARTHUR VOELKER,** 2420 State — Advisory Officer; Hi-Y, Lettermen Clubs.

THOMAS E. WALKER, 1507 Durand. **BARBARA G. WALSH,** 233 S. 16th — Christmas Pageant, Class Chairman, Service Club. **JUNE ASHLEY WARREN,** 2841 State — Arts-Dramatics, Spanish Clubs. **SALLY ANN WATERS,** 2516 Schaefer — Arts-Dramatics, Spanish Clubs; Junior Play. **WILLIAM E. WATKINS,** 617 Brewster — Band, Band Bounce, Orchestra. **LELAND RICE WATROUS,** 818 State — BOC, Latin Clubs; Band, Band Bounce, Dance Orchestra. **BEVERLEY DUNNINGTON WAYT, JR.,** 150 Borland—Band Bounce, Orchestra, Dance Orchestra, Lettermen Club. **REHA M. WEBER,** 1609 Congress, Cabinet, Advisory Officer, Assembly Chairman, Queen's Attendant, Class Chairman, National Honor Society. **SHELDON E. WEILAND,** 2206 Adams Blvd.— Band Bounce, Orchestra. **ANN C. WEINBERG,** 32 Glendale. **BETTY E. WEISS,** 3215 Hermansau Rd.— Legenda.

GILBERT W. WEISS, Frankenmuth — Class Chairman, Baseball, Lettermen. **LOIS SHIRLEY WELLENDORF,** 1808 Mershon — Senior Play, Class Chairman, P-T.A. Chairman. **SHIRLEY ANN WELZEL,** RFD 7, Shattuck Rd.— Class Chairman, P-T.A. Chairman. **ROLLIN WILLIAM WHITE,** 2607 State — Cabinet, Football, Track, Team Manager, Lettermen Club. **MALCOLM WRIGHT WHITFORD,** 413 Holland — Advisory Officer, Class Chairman, Crucibles Club, National Honor Society. **RICHARD V. WHITNEY,** 2829 Wynes — Cabinet, Original Assembly Contributions, Lettermen Club, Football, Basketball, Track. **DOROTHY M. WIENBERG,** Frankenmuth — Advisory Treasurer, Class Chairman. **BONNIE LEE WILCOX,** 115 Goetz — P-T.A. Chairman, Junior Play. **DELORIS ESTER WILLIAMS,** 1615 Benjamin — Christmas Pageant, Choir, Class Chairman, Home Ec. Club. **NADENE M. WILSON,** 2410 Bay — Commencement Pageant, Cabinet. **GENEVIEVE LEONA WINIECKE,** RFD 2, Saginaw.

MILDRED M. WIRTH, Y.W.C.A.— First Aid. **ROBERT LESLIE WISE,** 2316 Cooper — Crucible, Spanish Clubs; Band, Band Bounce, Orchestra. **HAROLD HOWARD WRIGHT,** 2018 Marquette — Rifle Club. **LOUIS E. WUELPERN,** 1017 Reed — Advisory Officer, Crucibles Club. **DONALD J. WURTZEL,** RFD 3, Freeland — Class Chairman, Intramural Manager, F.F.A. Club. **DOROTHY JEAN WURTZEL,** Freeland — Advisory Vice-president. **MERLE B. YAGER,** RFD 2, Saginaw — Intramural Manager, Biology Club, Band Bounce, Choir, Class Chairman. **JUNE H. YORK,** 2085 Shattuck Rd.— Advisory Officer, Legenda, Class Chairman, Quill and Scroll. **FRANK E. YOUNG, JR.,** 2844 State — Advisory Officer, Football, Baseball, Basketball, Track. **EVELYN GERALDINE ZETZAR,** 5165 W. Michigan. **JACK H. ZOELLNER,** 1003 W. Genesee — Legenda Editor, Choir, Advisory Officer, Band Bounce, NEWS, Quill and Scroll President, National Honor Society. **DOROTHY AMSDEN, Deceased,** 2313 Barnard — Biology, BOC Clubs; Original Assembly and Contritutions, Band Bounce, Class Chairman, First Aid.

Without Pictures — BETTIE L. BLAKE, LORELLEN deGEUS, DONALD R. DONNENWERTH, JOAN M. GOLZ, JEANNE GOOLD, FANCHON KILBOURN, BETTY JANE KLIPPERT, ALICE LEONA SCHOENMEYER, DORIS E. TILLMAN, VIVIAN I. TROMBLEY.

NAW 1328

Young America Works

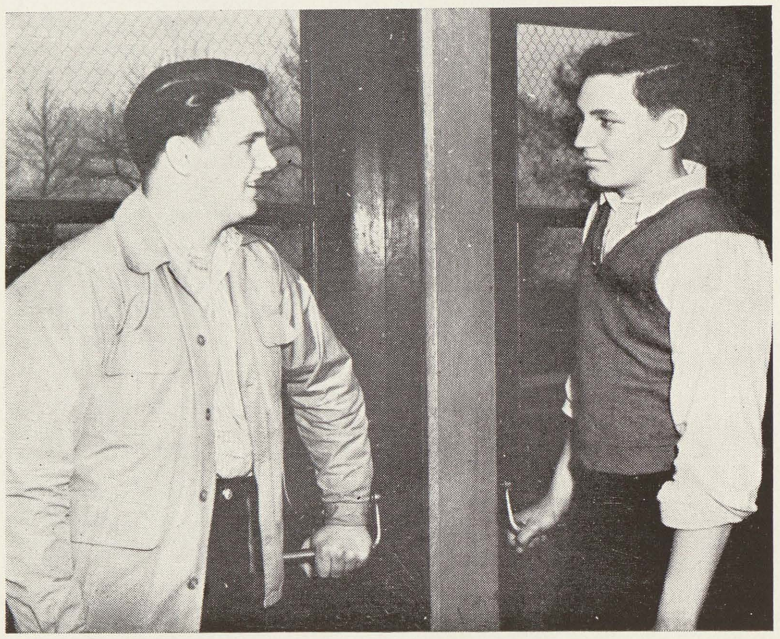

Hillites FRANK RAY and RAY MASON are typical of high school students the whole country 'round. Not only are they carrying a full schedule at school, buying war bonds and saving scrap; but they are replacing men and women now in the armed services by working after school at the . . .

CONSUMERS MARKET

QUALITY MEATS — TOP GRADE GROCERIES

THRIFTY PRICES

2707 South Washington — Dial 2-0724

★ ★ ★

Why Not Take Your Change in War Stamps?

Brandle's Department Store

CLOTHING — FURNISHINGS — SHOES

FOR THE ENTIRE FAMILY

2715 South Washington Avenue — Dial 9567

SID'S CLOTHES SHOP

COMPLETE STORE FOR MEN

SPORTSWEAR — CLOTHING

SHOES

HATS AND CAPS — HABERDASHERY

2705 South Washington Avenue

The after-school crowd doesn't have to hire a detective to help them find the best

Sodas and Sundaes

in town. They know they're at

WATTERS DRUG STORE

MICHIGAN AVENUE AT HANCOCK

SOUTH SIDE APPLIANCE

Harry Dillon, Owner

ALL KINDS OF

Stoves — Appliances — Furniture

2724 South Washnigton Avenue

Dial 3-3696

UNDERCLASSMEN HONORS

N. H. S. ASSEMBLY CHAIRMAN

JIM QUIGLEY, last year's winner of the Sophomore Cup, was chosen by the faculty as chairman of the National Honor Society Assembly because of his scholarship and citizenship record. Jim served as Hi-Y president, city editor of the NEWS, swimming team captain, and vice-president of his advisory this year.

JUNIOR SPOKESMAN

VIRGINIA GUY, active in numerous clubs and chairman of Club Hillite's Committee of Ten, was chosen representative of the junior class for the senior assembly. The student cabinet selects the junior to fill this position.

SOPHOMORE CUP

ALLAN MANDELSTAMM'S scholarship, leadership, and extra-curricular activities wins him this year's Sophomore Cup. The only sophomore on the Student Cabinet, he was also chairman of the majority of his classes. In speech, Allan debated with the varsity and won Valley declamation first place, to go to State competition where he won second place. Thriving on tongue twisters, Allan drew all-A grades.

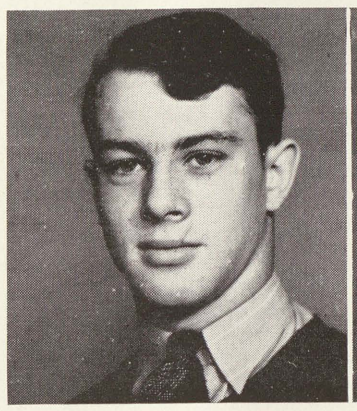

JIM QUIGLEY

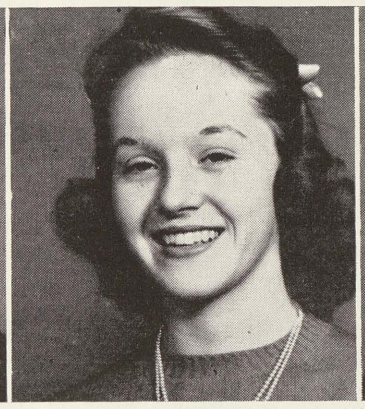

VIRGINIA GUY

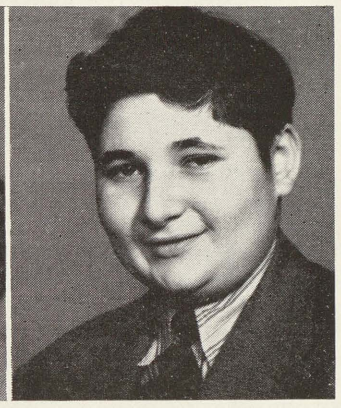

ALLAN MANDELSTAMM

Gerald L. Ackerman, M.D.
Dial 3-3949
305 Building and Loan Building

WILLIAM H. BROCK
PHYSICIAN AND SURGEON
9-11 Merrill Building Dial 2-2422

Farnum Cut Rate Drugs
1301 Court
Dial 3-8781

Bob Howell Sales & Service
DODGE-PLYMOUTH - DODGE TRUCKS
1905 North Michigan Avenue
Dial 2-8618 Robert E. Howell, Manager

ALERT PIPE & SUPPLY CO.
426 South Washington Avenue

ROBERT H. BRUCKER
ATTORNEY

Fischer's Quality Market
511 North Bond Street
OUR HOME MADE SAUSAGE
A SPECIALTY
Dial 2-6134

Ittner Furniture Co.
418 Hancock

Bartley's Home Bakery
Specialize in WEDDING, BIRTHDAY and PARTY CAKES
1034 Gratiot

CRANE AND CRANE
ATTORNEYS AND COUNSELORS
308-9 Second National Bank Building

Florence Beauty Shop
108 North Michigan Avenue
Dial 3-1833

Liebermann
TRUNK CO.
415 East Genesee Avenue

BEL-RE CLEANERS
Dial 3-1142
1048 East Genesee

CHESTER R. DENT
Groceries and Meats
Dial 3-1906
2603 South Washington Avenue

DR. M. B. GOLDBERGER
OSTEOPATH
PHYSICIAN - SURGEON
2730 South Washington Avenue
Dial 2-4711

Macdonald & Stingel
OFFICE SUPPLIES AND EQUIPMENT
408 West Genesee
Dial 7062

THOMAS F. BERBEROVICH
PHYSICIAN AND SURGEON
Dial 2-7154
2004½ North Michigan

Dublworth Clothier
205 East Genesee
Suits - Overcoats - Top Coats

DR. B. L. HAYDEN
314-316 Greabner Building

McGee and Finlay
SPORTING GOODS AND EQUIPMENT
615 East Genesee Avenue

DR. H. F. BLOOMFIELD
DENTIST
415½ West Genesee Dial 3-3211

EVANS & THOMAS
HEATING AND PLUMBING
300 Court Dial 2-9682

Helfrecht Machine Co.
Tools - Jigs - Fixtures - Gear Cutting
414 South Hamilton

NUECHTERLEIN
JEWELER
DIAMONDS -:- FINE WATCHES
106 North Hamilton

SAGINAW
51 1328

UNDERCLASSMEN

SEPTEMBER

7 1,605 students trudge back to school
10 S. O. membership campaign begins
Third War Loan Drive starts
14 Work commences on new field
$1,000 War Bond is bought for Stadium Memorial
17 First football pep meeting is held
First night game is played on our own "back 40"
Bay City wins football game, 13 to 0
18 Reserves lose to Standish, 6 to 2
21 1,426 became Student Organization members
Commando advisories are "champs"
24 First outdoor pep meet is held in new "stadium"
Lumberjacks lose to Lansing Eastern, 15 to 7
Reserves lose to Bad Axe, 19 to 0
30 Hills buy $9,000 worth of War Bonds

OCTOBER

4 Overwhelmed by Fordson, 23 to 7
7 First issue of the NEWS arrives
11 Servicemen's art exhibit is shown
13 P-T.A. Open House
14 McNamara is chosen Homecoming Queen
Pep assembly crowns Queen
Reserves tie Bay City, 0 to 0
Lettermen's banquet honors team
Flint Central bows to Hills, 27 to 0
Homecoming dance
21 928 P-T.A. Memberships are sold
22 M.E.A. convention — no school
23 Hills bow to Pontiac, 21 to 7
26 Report cards appear for the first time
27 Number 4 Ration book is issued
28 Sophomores enjoy Halloween party
29 Lumberjacks defeat Owosso, 14 to 6
Reserves lose to Caro, 20 to 0

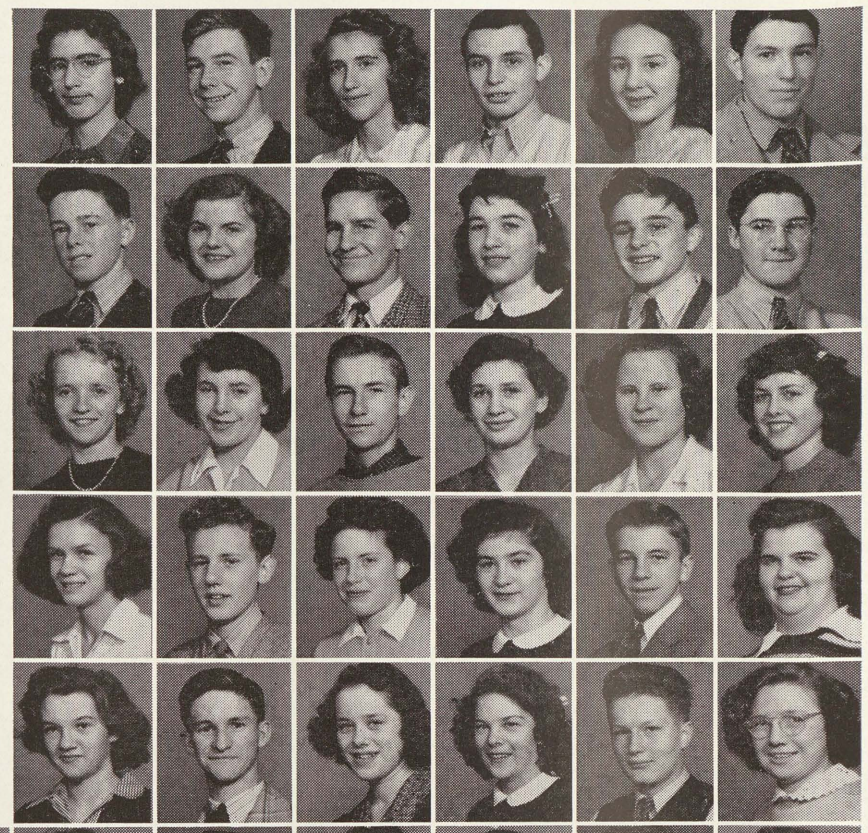

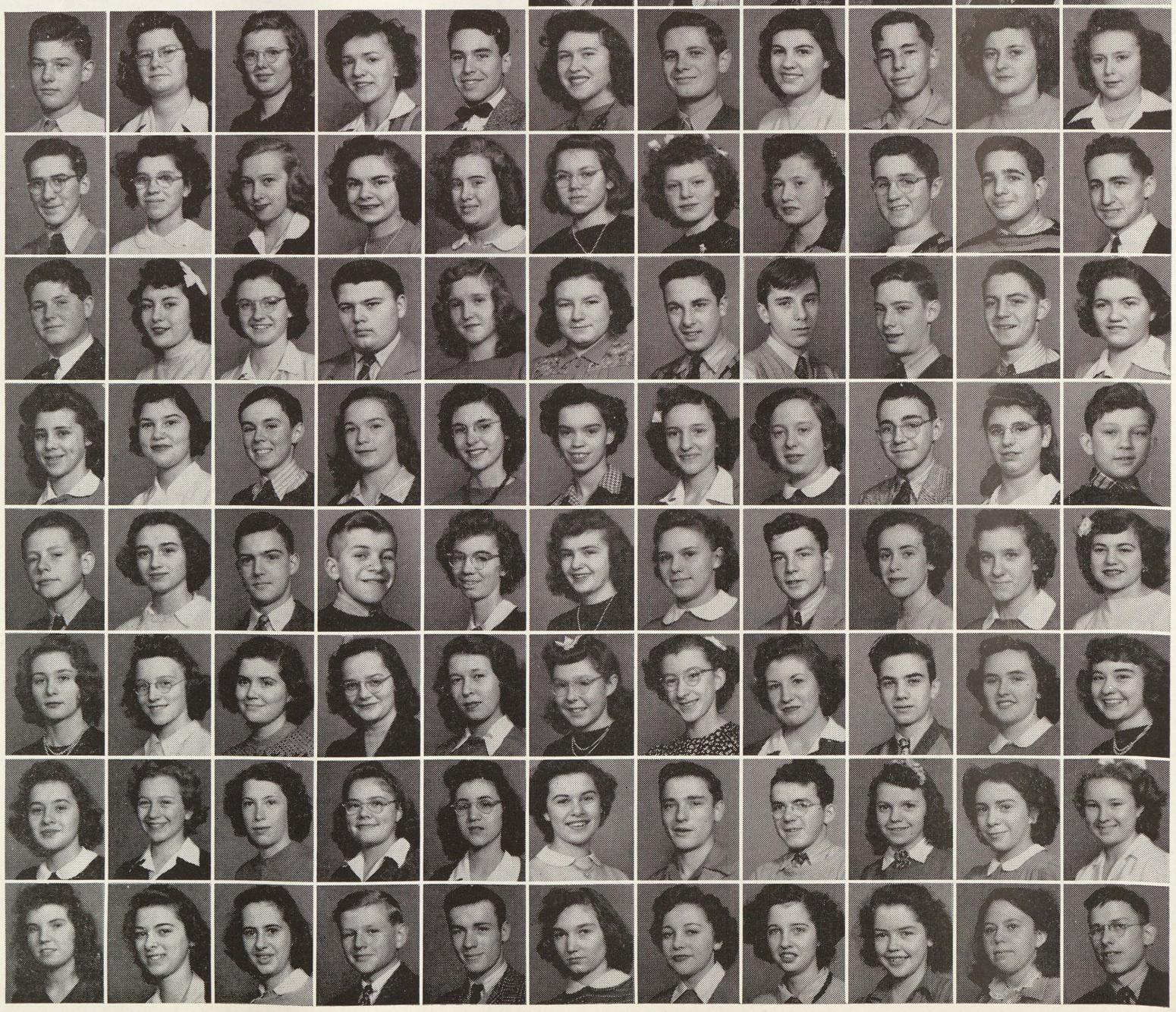

OF SAGINAW
951 1328

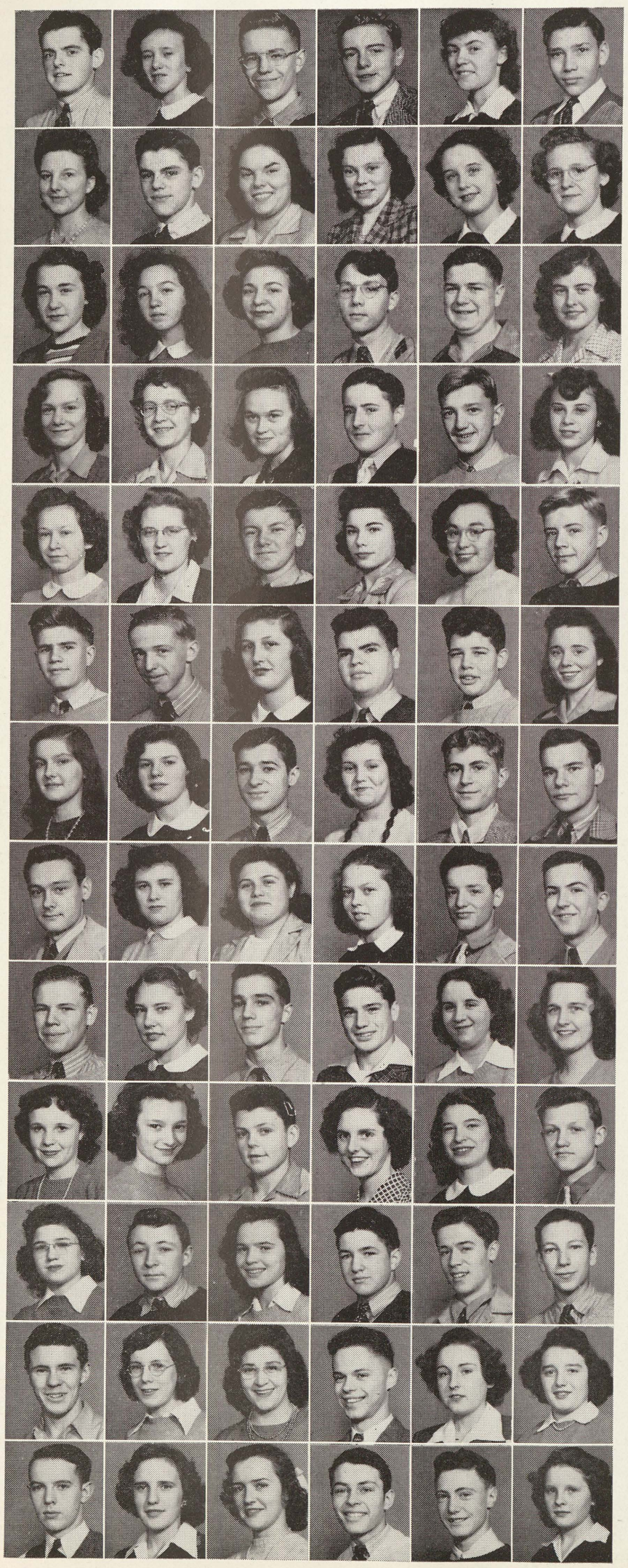

ANN ADLER, BILL ALBERTS, MADELYN ALBRECHT, HARLEY ALCOCK, ELAINE ALEVER, ILIO AMANATI, CHARLES ANDERSON, DONNA ANDERSON, PAUL ANDRE, RALPH ANDREWS, DORIS APSEY, LAWRENCE ARFT.

HARRY ARMSTRONG, MARILYN ARNDT, BOB ARNOLD, NANCY ARTHUR, HAROLD ASMUS, JACK ATTRIDGE, PATRICIA AUERNHAMMER, BILL AULT, BONETA AUSTIN, DOLORES AVERY, PATRICIA AXEL, JEAN BAGNALL.

BETTY BAIN, AVONELLE BAKER, LEOPOLD BAKER, BEVERLY BALL, ELEANOR BALL, JOAN BALL, MARILYN BANNAN, JEAN ANN BARNEY, GOLDIE BARTELS, JACK BARTELS, DONALD BARTLETT, JANE BARTON.

MARJORIE BAUDOUX, JOHN BAUM, LORENE BAUMANN, JEAN BAUMGARTNER, MELVIN BAUMGARTNER, BETTY BEACH, BETTY BEAMISH, MARION BEAN, GLENETH BEARDSLEY, DAVID BECKER, ROBERT BECKMAN, BLANCHE BEDORE.

FLORENCE BEEKER, BOB BELL, ELSIE BELLENBAUM, PHYLLIS BENFORD, DICK BENNER, DORIS BENNETT, GERALDINE BERENT, MARCIEL BEYER, HERBERT BEYERLEIN, IRMA BEYTHAN, LUCILLE BIERLEIN, RAY BIERLEIN.

JOHN BILSKY, BARBARA BLACK, JOYCE BLISS, HELEN BLOCK, SHELDON BLOOMFIELD, WILMA BLUEM, ROBERT BLUNT, DONNA BLYNN, FLOYD BOARDMAN, NORMA BOESE, MARJORIE BOESENECKER, ROGER BOHL, GERALD BOLTZ, MARIE BOMBOSKE, BILL BOOTH, ROBERT BOOTH, ROMAINE BOROWIAK.

ROY BOWMAN, GEORGIANN BOYD, NONA BOYD, MARGYLU BOYER, MARY BOYNTON, EMMA BRADY, MARY BRADY, MARY BRALEY, RALPH BRALEY, MARVIN BRANDLE, FLOYD BRAUN, MARILYN BRAUN, MARY JEAN BREWSTER, MELVIN BRIN, LEONA BROADWORTH, HARRY BROIHIER, WALLACE BRONNER.

JACK BROUGHTON, SHIRLEY BROUGHTON, BARBARA BROWN, DONALD BROWN, JOAN BROWN, MARY LOU BROWN, PAUL BROWN, GEORGE BRUSKE, JERRY BRUSKE, CLIFFORD BUCK, MARY ELLEN BUCK, JIM BUCKEL, MARJORIE BUCKEY, JOYCE BUFF, VIRGINIA BUFORD, BOB BUGGIA, GEORGE BUJOUVES.

RUBY BURBACK, SHIRLEY BURDO, TOM BURGER, BEVERLY BURGESS, MARGARET BURK, OLGA BURKE, KATHERINE BURNS, SHIRLEY BURR, GEORGE BURROWS, CONNIE BUSCARINO, KENNETH BUSCH, RICHARD BUTTS, RUTH BUTZIN, JACK BYRNES, JOHN BYRON, BARBARA CAMPBELL, DORIS CAMPEAU.

JOHN CARLSON, DORIS CARPENTER, PHILIP CARSON, TOM CARSON, SALLIE CARUS, WILOWDEAN CASSOW, JEAN CATTERFELD, BILL CHAPMAN, PHYLLIS CHEADLE, ALICE CHOLCHER, DONNA CHRISTENSEN, JOAN CHRISTENSEN, PAT CHRISTENSEN, BOB CHURCH, KATHERINE CLAPP, MILDRED CLAYTON, DON CLEARY.

JEAN CLEARY, GLENROSE CLEVELAND, SHIRLEY CLOSE, CAROLINE COBB, PATRICIA COLLISON, FRANCES COLLVER, HELEN COLLVER, DONNA COLWELL, KEITH CONDEN, MADELINE CONNER, DONNA LEE CONRAD, BETTY CONWAY, KENNETH COON, ELEANOR CORL, ERNEST CORNWELL, LAMONT CORP, PAUL CRAMER.

BONNIE CRAMPTON, DOROTHY CRIST, JOYCE CROSSON, SHIRLEY CULBERT, ANGELINE DAMORE, CORRINE DANHOFF, BILL DANNEMILLER, JACK DARLING, BETTY JANE DAUBERT, EDNA DAVIES, DELORES DAVIS, LARRY DAVIS, LUCILLE DAVIS, KITTY DEE, DAN DeGRAFF, THELMA DEIBEL, KATHRYN DEINDORFER.

MARY DELANEY, CAROL DENGLER, RUTH DEPPING, CHESTER DEREK, HAROLD DEVEREAUX, MARGARET DEZELAH, ARLENE DIETRICH, BARBARA DIETZEL, THORA DILLEY, NANCY DINGMAN, DONALD DOBIAS, HARLAND DODGE, DOROTHY DOERFNER, NORMA JEAN DOERFNER, ARTHUR DOERSAM, BEN DONAGHY, JOYCE DOUMA.

NOVEMBER

1 Barbara Grey is selected Junior Red Cross President
2 Parent Education Institute convenes here
4 Little Brown Jug is retained
8-15 American Education Week
11 Mr. Malcolm Denny speaks at Armistice Day assembly
12 Red Cross goal is surpassed — $412.38 collected
Gridiron squad loses to Flint Northern, 13 to 0
15-20 Book Week
16 Small pictures are taken of entire school
18 Professor Preston Slosson speaks for P-T.A.
19 Junior play, "Growing Pains," is a success
24 Pep assembly features stunts
25 Saginaw takes Thanksgiving game, 14 to 0

DECEMBER

2 Students receive Rotary Citizen Cup
Debaters win 5 out of 8 at Flint
4 Swimming team defeats Detroit here, 38 to 37
7 Pearl Harbor Day
County Community Health Project meets here
Second report cards
10 Rev. George Shepherd is assembly speaker on China
Cagers take Jackson, 38 to 28
13 Air Corps examination is given
14 Bay City tankers lose, 42 to 16 here
Travelogue assembly comes in color
16 Football Banquet honors alumus
17 Christmas Pageant portrays "The Christmas Carol"
18 Tankers are beaten in Detroit, 34 to 41
21 Football letter awards assembly
23 Christmas Seal Drive nets $150.07

UNDERCLASSMEN

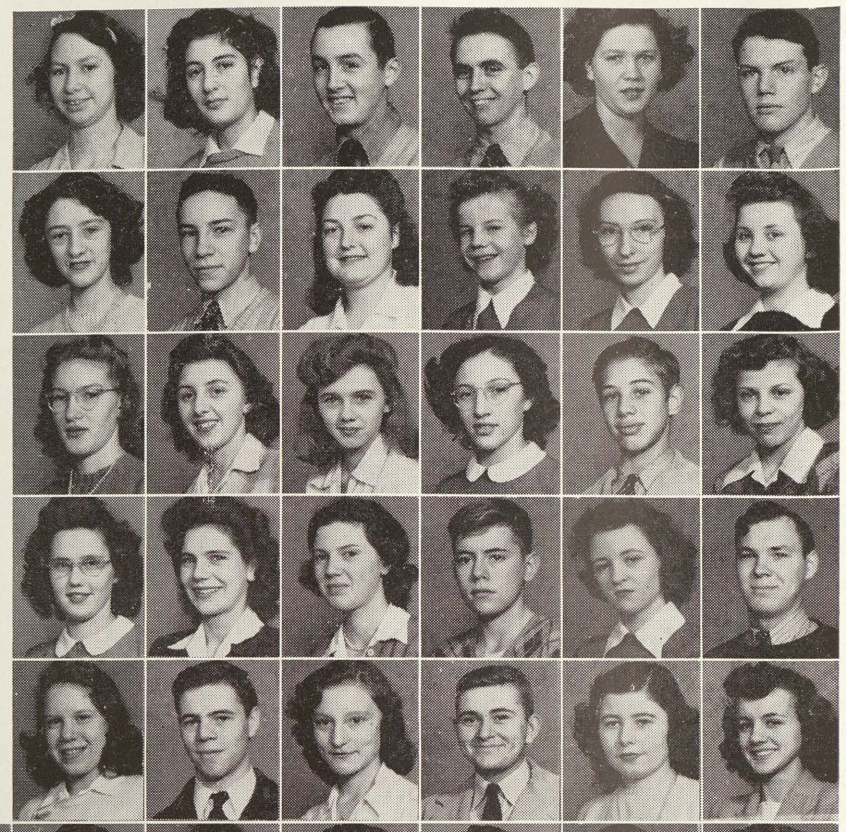

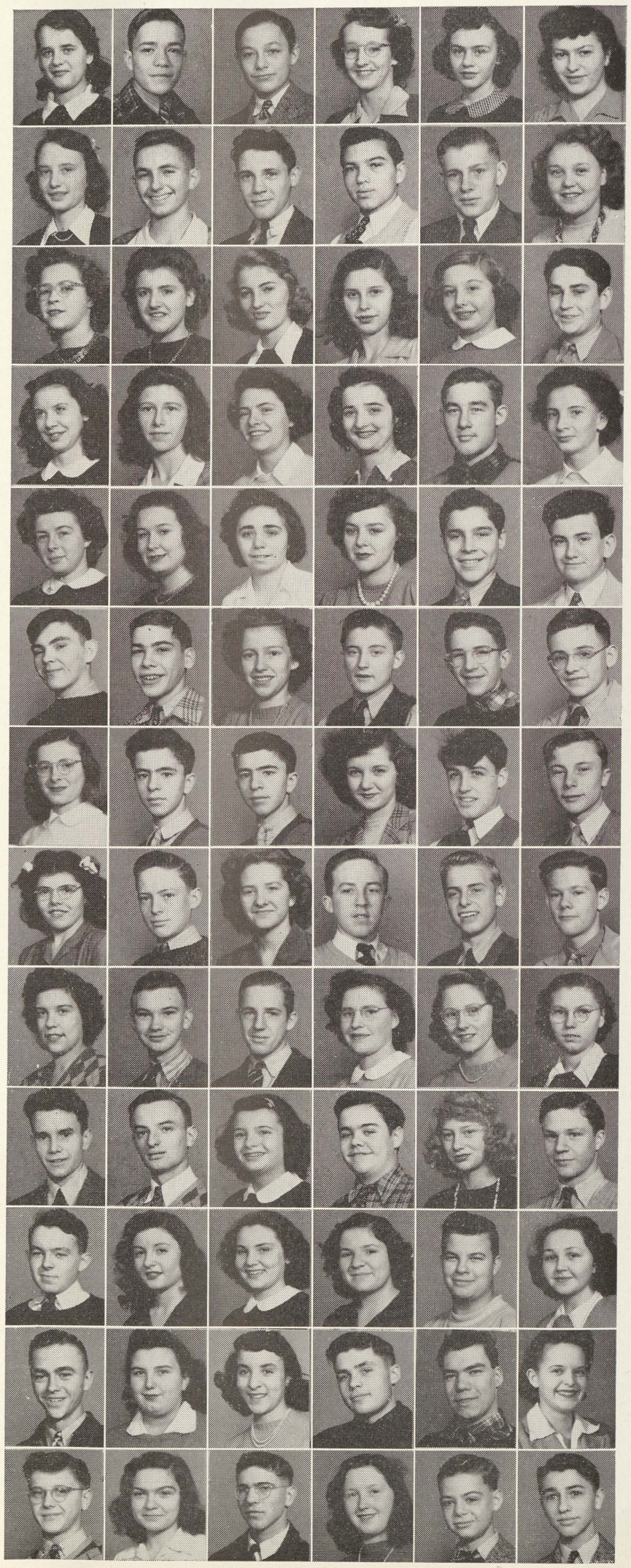

VIRGINIA DREWS, SALLY DREYER, BLENFORD DUBAY, RICHARD DUBRULLE, MARY LOU DUDEWICZ, BRIAN DUFF, IRENE DURANSO, JIM DURANSO, FRED DURHAM, MARIAN DURMAN, GLORIA DURN, FRANCES DUTCHER.

DOROTHY EBACH, EARL EBACH, JACQUELINE ECKART, HILDEGARD ECKSTORM, DONNA EDWARDS, NORMA EGERER, BARBARA EIB, ERWIN EICHHORN, WILLIAM EICHLER, EUGENE EISENHAUER, GRANT ELDRED, DOLORES ELKER.

KATHRYN ELLIOTT, ANN ELLIS, HAZEL ELLIS, JOANNE ELLIS, WILLIAM ELLIS, JEAN EMEDE, ILAH EMERY, MARCELLA ENGEL, MARJORIE ENSZER, JEAN ERICKSON, JERRINE ERICKSON, PAUL ERLI.

DONA ESCHENBACHER, NORMA ESCKILSEN, MARY LOUISE EVANS, DONALD EWALD, MARILYNNE FAIR, CHARLES FASSEZKE, DONNA FEALKO, PHYLLIS FEDDER, MAXINE FEHN, MARTHA FEIT, RICHARD FELDOTTE, BETTY ANN FELTEN.

JACQUELINE FENTNER, JIM FERGUSON, VERNA FINKBEINER, ROBERT FISCHER, MARY ELLEN FITZGERALD, MARY JANE FJERSTAD, BARBARA FLACK, ARDITH FLATHAU, JOAN FLEISCHMANN, DOROTHY FONTAINE, BILLY FOOR, JOHN FORDNEY.

SHIRLEY FORMELL, DELBERT FOX, DUANE FOX, MARJORIE FOX, STUART FOX, WALTER FRAHM, GLORIA FRANCIS, EUGENE FRANK, BILL FREI, ERNIE FRENS, RAY FRENS, TOM FRIEDLI, JACK FRIEND, LUELLA FRITZ, HAROLD FRITZLER, WALLACE FROELICH, TOM FULLER.

LOUIS FURLO, ORLANDO FURLO, JOYCE GAGNON, LAURENCE GAMBLE, RITA GARDNER, DOROTHY GARRETT, LEE GASE, GEORGE GATZ, EDWARD GAVIT, MARION GEDEL, JOANN GEITMAN, JACQUELINE GEORGE, RICHARD GEORGE, ROBERT GEORGE, EMMA GERARD, RICHARD GIBBS, BOB GILBERT.

DICK GILBERT, DELORES GILGINAS, NATALIE GILL, GLORIA GILLENWATER, JOYCE GILLES, LLOYD GILLESPIE, GENE GLICK, LARRY GLICK, THELMA GLICK, LOIS GOHM, JIM GOINES, JEANETTE GOODROW, CHARLES GORMAN, NINA GOSLIN, JIM GRAEBNER, PHIL GRAEBNER, ARTHUR GRAHAM.

SHIRLEY GRAHAM, ARLENE GRANT, BEVERLY GREEN, BILLIE GREEN, BILL GREENLEAF, ALICE GREULING, JESSIE GRIESE, ALBERTA GRIFFIN, MARJORIE ANN GROENING, ROBERT GROSS, WILLIAM GRUMBLEY, DORIS GRUNOW, FREDERICK GUGEL, KENNETH GULLIVER, LUCILE GUSHEN, HELEN GUSTELY, JO ANN GUTTOWSKY.

SHIRLEY GUTTRIDGE, VIRGINA GUY, SHIRLEY GUY, ELSIE HACH, RUTH HAENLEIN, DAN HAFT, FRED HAINES, JOYCE HALL, LEWIS HALL, MARTIN HALPERIN, LLOYD HAMILTON, MELVIN HAMLIN, ROBERT HAMMERSCHMIDT, ROBERTA HAMMERSCHMIDT, ROY HAMMOND, DeLAURA HANCOCK, KENNETH HAND.

LORRAINE HAND, CARL HANDLOVITS, PEGGY HARRELL, MARGARET HARRINGTON, BETTY HARRIS, WILFRED HARRIS, JOAN HART, WILLIAM HARVEY, JOHN HARVIE, BONNIE HAY, DIXIE LEE HEACOX, GENE HEASTY, GRACE HEDDEN, IRIS HEILBRONN, SALLY HEILBORN, CHARLES HEINLEIN, ISABELLA HEINRICH.

EDWARD HEINZ, JIM HEITKAMP, KATHERINE HEMMER, MARVELLA HENRY, NANCY HENRY, NAOMI HENSLEY, MARGARET HERITIER, CATHERINE HERMAN, DONALD HERTZ, ELLA HERZBERGER, MOLLY HICKS, CHARLES HILL, JOYCE HILL, JUNE HILL, DONALD HIMMELSPACH, BOB HINES, PEARL MARIE HOAG.

KATHLEEN HODGES, ROBERT HOENSHELL, JEAN HOERNER, CHARLES HOFFMAN, BARBARA HOLLAND, DONNA HOLLATZ, MARGUERITE HOLLEY, MARION HOLLINGSWORTH, CHARLOTTE HOLLOWAY, EDYTHE HOLMES, COLIN HOLME-SHAW, BRUCE HOLNAGEL, WILDA HOLSTROM, JOHN HOLUBIK, GLORIA HOPKINS, LEE HOUSTON, JOE HOWE.

S OF SAGINAW
951 1328

JANUARY

3 End of Christmas vacation
4 Tankers setback Bay City, 58 to 16
7 Basketball — Owosso is trimmed, 44 to 28
11 Milwaukee North swimmers bow, 59 to 16
14 Basketeers swamp Pontiac, 39 to 22
17 Semester exams begin
Hills trounce Saginaw basketeers, 50 to 38
20 Mid-year vacation
21 "Hill 5" dominates Flint Northern, 33 to 27
24 Report Cards
Beginning of second semester
28 Flint Central quintet loses, 33 to 27

FEBRUARY

1 Hill Tankers down Flint Central, 61 to 20
2 Mrs. Mark W. Clark speaks in assembly
4 Basketeers rout Midland, 60 to 29
7 Community sing assembly
8 Tankers take Pontiac, 56 to 28
11 Basketeers floor Owosso, 62 to 27
15 Saginaw is defeated by "Hill 5," 43 to 37
Fourth War Loan nets $93,675, Girls victorious in drive
South Intermediate presents assembly
17 Tankers down Flint Central, 58 to 23
18 Basketball squad tramples Pontiac, 38 to 23
22 Pontiac bows to Hill Tankers, 55 to 28
25 "Snake" assembly
Flint Northern loses basketball game, 37 to 32
26 Natators capture 4th place in State Swim Meet
29 Bay City swimmers lose, 48 to 31
Bay City basketeers lose, 62 to 22

UNDERCLASSMEN

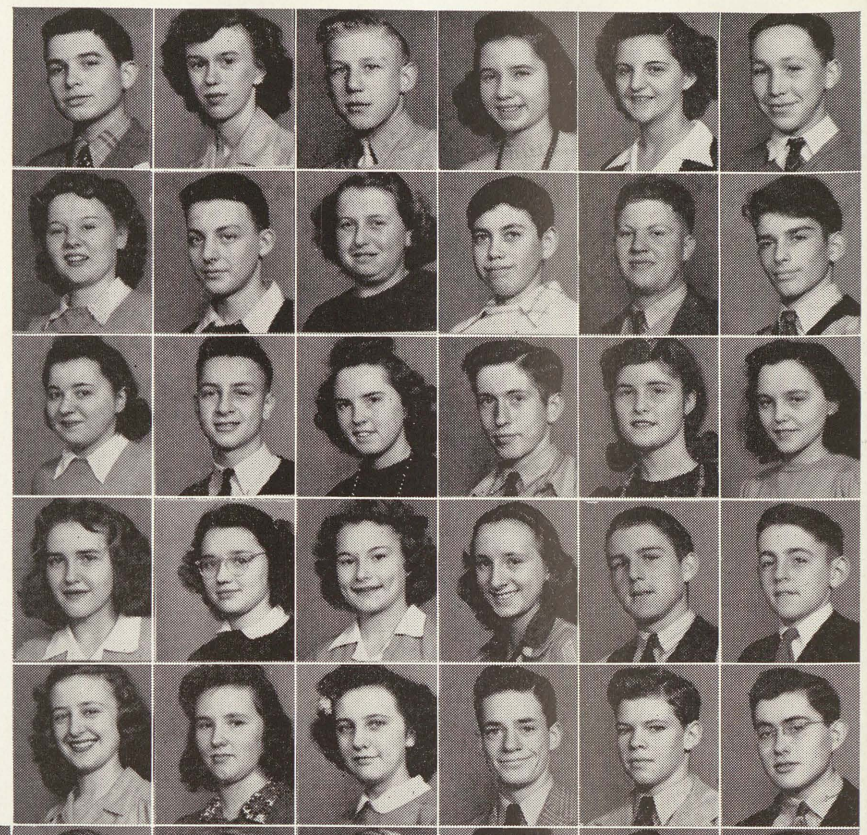

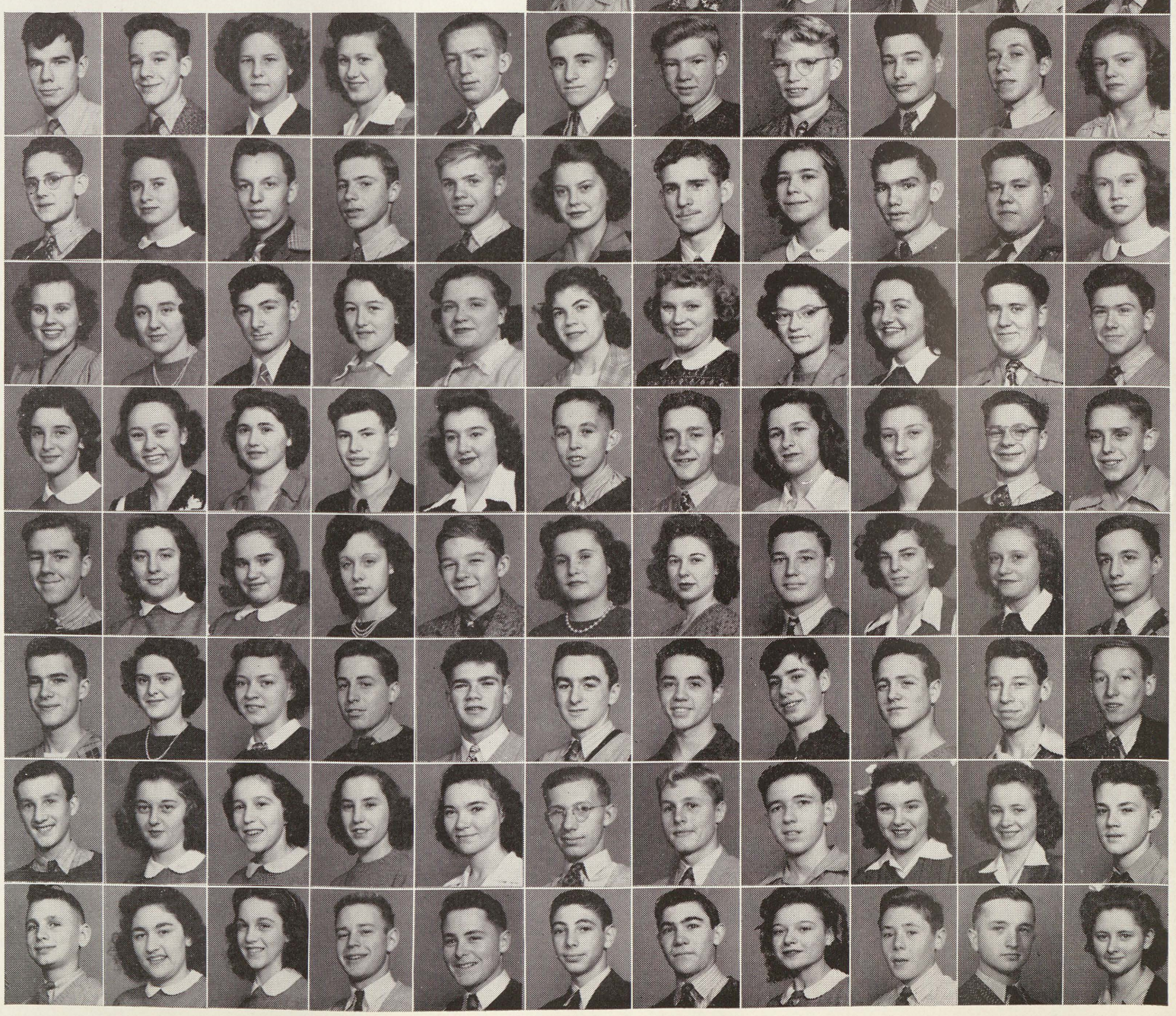

S OF SAGINAW
951 1328

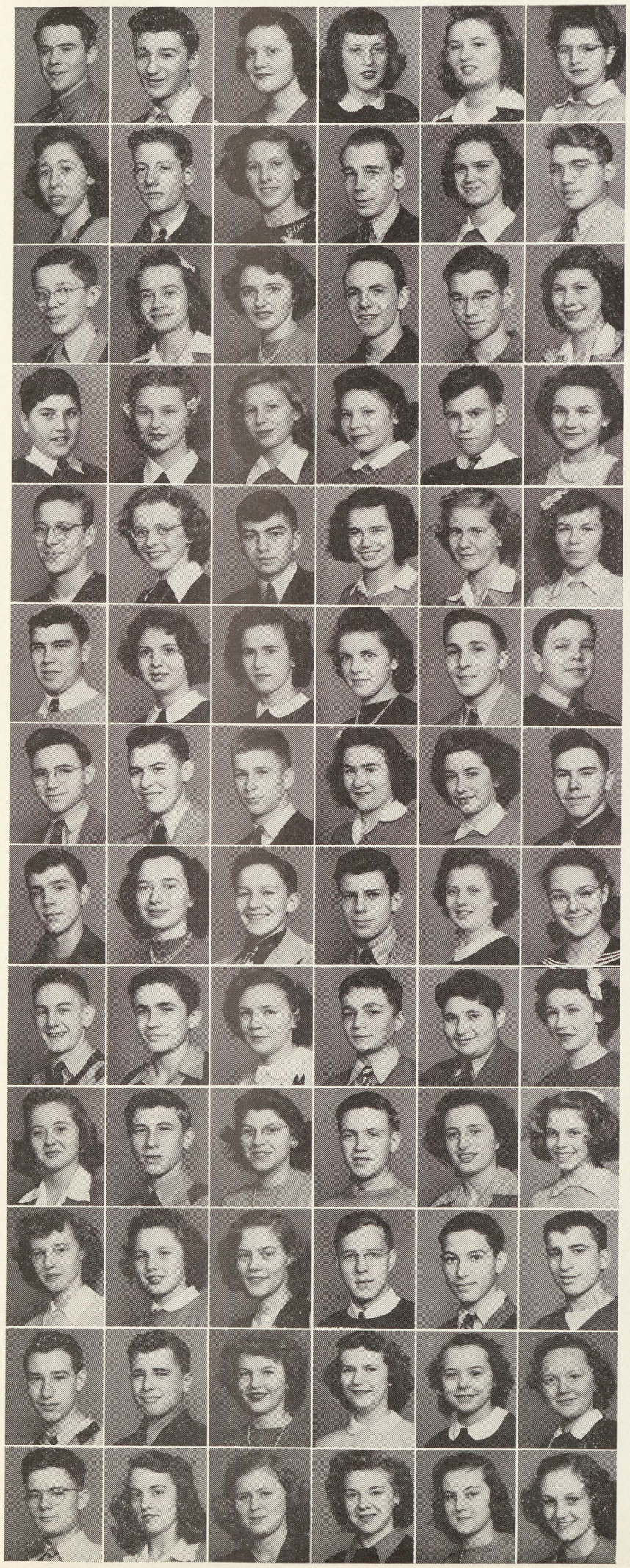

DON HOWELL, ROSE MARIE HOZESKA, ROBERT HUMMEL, JEANNE HUNT, MARIAN HUNTER, WILLIAM HYSLOP, RALPH JACKSON, RUSSELL JACQUES, EVELYN JAHNKE, PHYLLIS JAHNKE, SHIRLEY JARRETT, RUBY JEKEL.

SHIRLEY JEROME, FRANCIS JOHANN, JANE JOHNSON, DICK JOHNSON, ROY JOHNSON, LEONARD JOHNSTON, ARLENE JONES, GENE JONES, LUELLA JONES, OTTO KAISER, LeMYRTA KALTENBACH, DALE KAPKA.

MARY KAPUSCINSKI, BOB KAROW, MARION KAUFFMAN, CHARLES KAUFMAN, CLARISSA KAUFMANN, BUELAH KEELER, WALLACE KEMPTER, RUTH KERR, DOLORES KESEMEYER, HOWARD KESSEL, DICK KIEFT, LOIS KIEKBUSCH.

DONNA KIMMEL, WILLA KINGRY, BERNICE KIRBY, ELEANORE KISH, DON KITZMAN, HERBERT KLAPP, ALFRED KLEIN, RUTH KLEINBRIEL, DONNA MAE KLEMM, RITA KLEMM, DALE KLUCK, DOLORES KNAPP.

DONNA KNIGHTS, LOIS KNISLEY, BETTY KNOEDLER, DAVID KNOWLES, DON KOCH, ERNEST KOCH, JESSE KOCH, NINA KOEHLER, HAROLD KOEPLIN, CORA KOEPLINGER, VIRGINIA KOEPLINGER, JO ANNE KOEPPLINGER.

BEN KOERBER, WALTER KOERBER, HARRIET KONSDORF, MARILYN KORBEIN, LEO KRAFT, NORMAN KRAFFT, ARNOLD KRAUSE, EARL KREBS, ROBERT KRETCHMAN, ALLAN KRUSKE, MARION KUEHN, JOSEPH KUFLEWSKI, SYBIL KULL, HELEN KUNZ, MARIE KUTSCH, JACK LAATSCH, DONALD LaBELLE.

CHARLES LAKE, LAURA LAMSON, EDWARD LANGER, CLARENCE LANGSCHWAGER, DONALD LANGSCHWAGER, DONNA LANGSTON, WARREN LANGWORTHY, JOY LaPIERRE, DUANE LARSON, MAX LARSON, RUTH LARSON, EDWARD LAUBHAN, DONALD LAUER, HAROLD LEBSACK, EDITH ANN LeCRONIER, BERNIECE LEDDY, LAWRENCE LEDDY.

DONNA LEDFORD, ANN LEE, BERKLEY LEGGITT, ELOISE LEGGITT, BETTY LEHR, RUTH LEMMER, FRANCES LENK, AVA LENNOX, CAROLINE LEONHARDT, EVERETT LEPPERT, ALBERT LEPPIEN, HAROLD LESH, BARBARA LESLIE, DICK LINDSTROM, JACK LINK, DOROTHY LIPP, ELEANOR LIPPERT.

JOAN LIST, SHIRLEY LITTLEJOHN, ELAINE LLEWELLYN, MARTIN LOBSIGER, MARY LONE, BILL L. LOVE, BILL C. LOVE, JOCELYN LOYSTER, NANCY LUTHER, JACK MAAS, MAURICE MacARTHUR, BILL MacMILLAN, GEORGE MADISON, HELEN MADISON, RAYMOND MADISON, ALLAN MANDELSTAMM, MAISIE MANOR.

ROBERT MANWEILER, COLLEEN MAQUET, DONNA JEAN MARKEY, FLORENCE MARKEY, NEAL MARTZOWKA, MARGARET MARVIN, PHYLLIS MASON, RAYMOND MASON, SHERRILL MASTOS, PAULINE MATSON, EMERY MATTHIAS, LORAINE MAY, IAN McBAIN, COLLEEN McCARTHY, GERALD McCOY, DELORES McCREADY, DORIS McCULLOCH.

WILLIAM McDONALD, MARGARET McEWEN, JANE McFADDEN, DON McFARLAND, JOHN McFAY, HAROLD McGLOTHLIN, FLOYD McINTYRE, LLOYD McINTYRE, RODDY McINTYRE, JACK McKENZIE, RONALD McLEAN, ELEANOR McNEIL, GLADYS McNEIL, EDNA McQUISTON, DELBERT MEY, KENNETH MEY, BILL MEYER.

CHRISTIAN MEYER, ELSIE MEYER, GLADYS MEYER, LORRAINE MEYER, VELVERY MEYER, RICHARD MICHALSKI, JAMES MICHEL, RICHARD MICHEL, BONNIE MIDDLEBROOK, DORIS MIELKE, CHARLES MIKULA, JIM MILANO, BOB MILLER, ESTHER MILLER, JEAN MILLER, LOIS MILLER, PATRICIA MINER.

ALBERT MOORE, MARY MORELLO, RITA MARIE MORGAN, ROBERT MORGAN, JIM MORRISON, ROBERT MORSE, JACK MOTT, ESTHER L. MOULTON, RUSSELL MOUNTZ, DON MUEHLENBECK, MARY MARTA MUIR, JACK MUNDY, SHIRLEY ANN MUNGER, DORIS A. MURDOCH, ALICE MUTER, NANCY NAISMYTH, PATRICIA NAISMYTH.

MARCH

9 Midland loses State Regional to Hills, 15 to 12
10 Amateur assembly hilarious
14 Report cards again
16 Flint Northern loses Regional to Hills, 40 to 25
17 Hills take Detroit Catholic Central in semi-finals, 27 to 25
18 Win State Basketball Championship, 18 to 16
24 Senior play, "The Princess and the Swineherd"
Sombero Swing

APRIL

Servicemen's pictures displayed in trophy case
3 Seniors take over city government
5 Future Farmers of America banquet
6 Dance Band assembly
7 Good Friday
9 Easter
13 Boys' assembly
Declaimers win valley Declamation, Oratory, and Extempo Contests in Flint
Tracksters down Owosso, 84 to 16
14 Family Fun Night successful
15 Tracksters first in Invitational Meet at Ann Arbor
17 North Intermediate presents assembly
19 Senior invitations and announcements arrive
25 Report cards
26 Safety assembly
28 Club Hillite is born

UNDERCLASSMEN

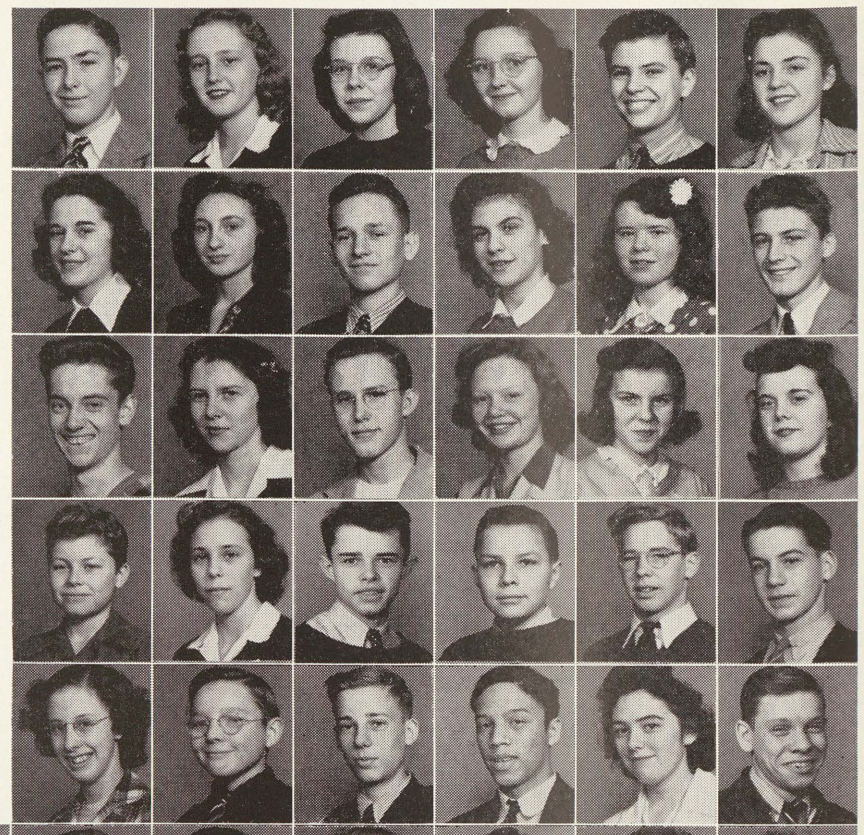

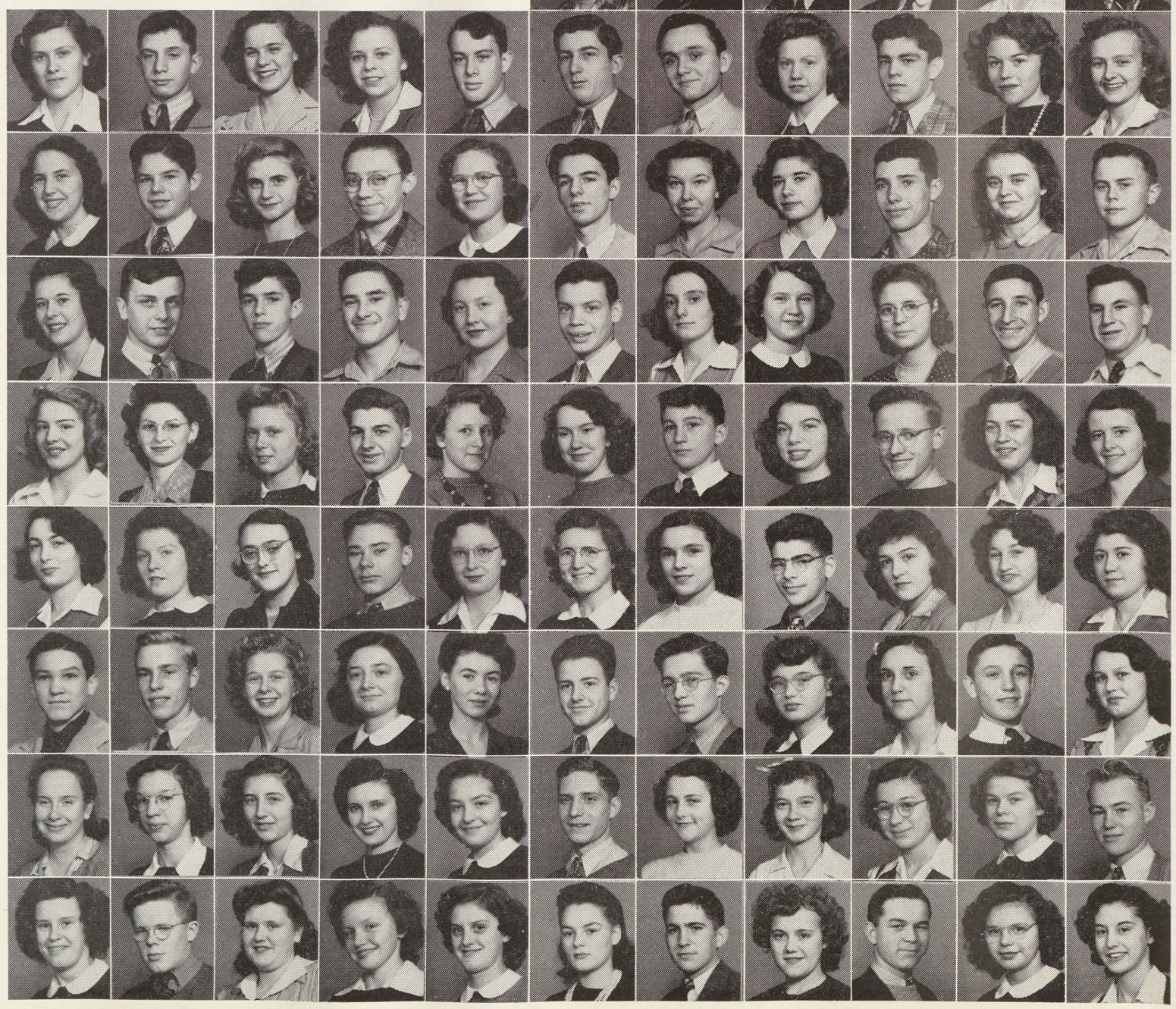

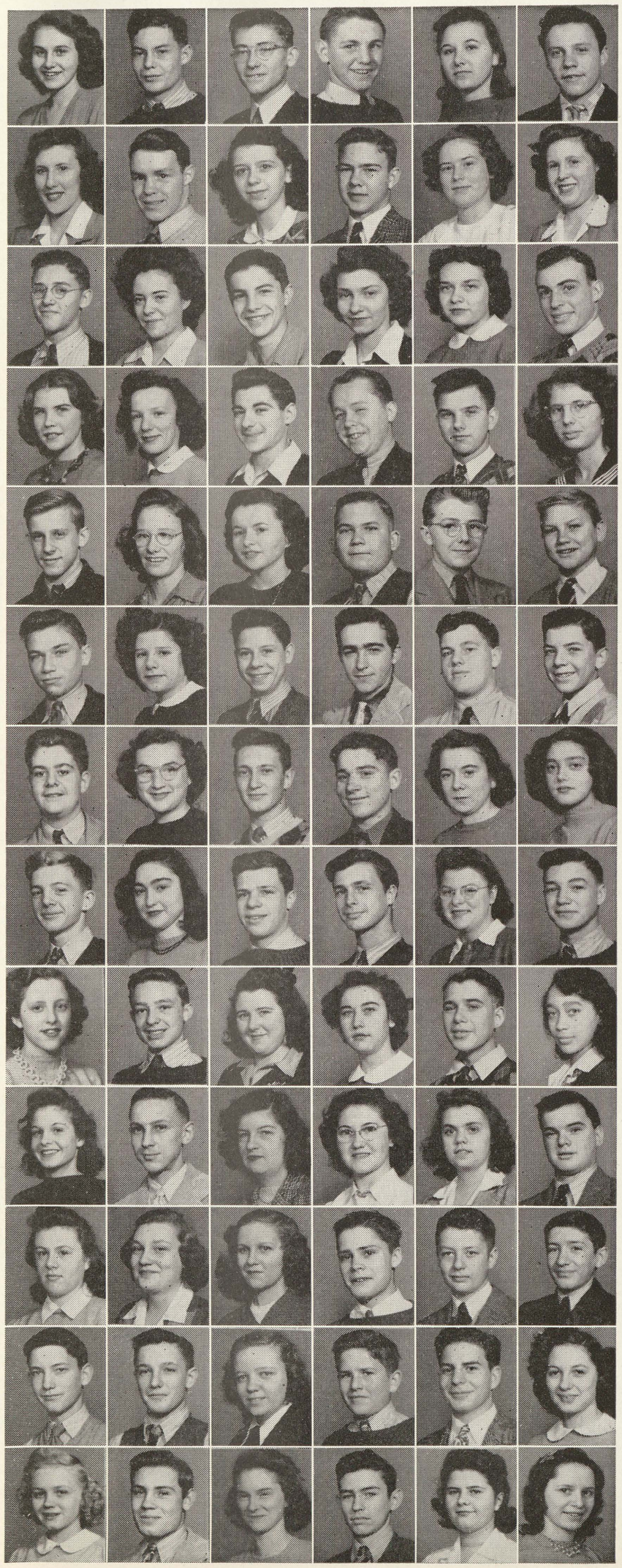

JAMES NEILSON, JEAN ANN NEUHAUS, JEANNE NEWMAN, JUNE NEWMAN, ROGER NEWMAN, JEAN NEWVINE, LILLIAN NIKOLAI, BOB NITZ, NORBERT NIZINSKI, GEORGE NORTHRUP, ELLEN NOTESTINE, ROBERT NOVAK.

BETTY OBENDORFER, RUTH ODROBINA, JAMES OGRAM, MARION OLIVER, JOANNE OLMSTED, WILBUR OLSON, ELSIE ORLUCK, GEORGE OSBORN, DOROTHY OSMOND, WALDEMAR C. PAETZ, SHIRLEY MAE PAPENGUTH, VIRGINIA PARKER.

MAX PARRISH, JEAN PATERSON, HOWARD PATTERSON, GLORIA PATTON, SHIRLEY PAULSON, FRANCES PAYNE, EDWARD J. PEITSCH, MARIANNE PERIOR, MAURICE PERKINS, PATRICIA PETERS, PHYLLIS PETERS, BOB PETERSON.

BILL PETERSON, JEAN PFEIL, CHARLES PFRUENDER, JAMES PFUND, ZEPH PHILLIPS, ROBERT PIERCE, CHARLYS PIERITZ, MARGARET PIETZ, HAROLD PLAMP, FRED PLETTENBERG, DALE POCOCKE, BETTY LOU POL.

JUNE POMERVILLE, DON PONTIOUS, DONALD PORTER, HARRY PORTERFIELD, IRENE PORTICE, RAYMOND PORATH, WESLEY PORATH, MARION PRAAY, MARION PRATT, DUANE PRESLEY, WILLIAM PRESSPRICH, LOWELL PRETZER.

MARGARET PRETZER, DOUGLAS PRICE, GLORIA PRINGLE, YVONNE PUTNAM, JIM QUIGLEY, DONALD RACHOW, CLARENCE RADEWAHN, FRANCES RANDEL, OSCAR RANKE, SHIRLEY RANKE, HELEN RATHS, RUSSELL RAUPP, BETTY RAY, DON RAYMOND, WILLIAM RAYMOND, HARRY REID, JAMES REICHLE.

MARILYN REEDER, ELMER REISIG, MILDRED REIMER, RICHARD REIMUS, MARY ELLEN REINERT, DALE REMINGTON, ALICE REXIUS, LOIS REXIUS, NELSON REYNOLDS, HELEN RHEAUME, TOM RHODES, GEORGE RICHARDS, EVELYN RICHMOND, JACK RICK, COURTNEY RIPPBERGER, GLORIA RIPPBERGER, ALICE RISDON.

GERALDINE RISELAY, JACK RISER, FRANKLIN RITTMUELLER, ROBERT ROBBINS, DELORES ROBERTS, MARVIN ROBERTSON, LAVINA ROBINS, BETTY ROBINSON, MARGIE ROBINSON, PAUL ROBISHAW, EUGENE ROBISHAW, WALTER ROE, BETTY ROGERS, DICK ROGERS, DONALD ROGERS, NINA ROOKER, WESLEY ROOT.

JOSEPHINE ROSE, LORRAINE ROSS, ARLENE ROUSSEAU, BILL RUBLE, NORMA RUBY, ANNE RUDY, HERBERT RUFFINI, DOROTHY ANNE RUPP, FRED RUPP, CLEO RUSSELL, ANN RUTHERFORD, NOMA RUTHERFORD, JOHN RUTHIG, PATRICIA RYAN, SHIRLEY SAGEMAN, LEONARD SALVER, MARY SANDERS.

LOIS SAUL, KAY SAULCY, LOIS SCHAFFER, GEORGE SCHAIBERGER, JEAN SCHAPER, DOROTHY SCHARRER, BETTY JANE SCHAUMANN, BUD SCHEBLER, DONA MARY SCHEBLER, CAROLYN SCHERPING, JO ANN SCHIAN, CORNELIA SCHIBELHUT, HERBERT SCHIEDT, MARY JEAN SCHILLINGS, MARGARET SCHLUCKEBIER, BEVERLY ANN SCHMIDT, CHARLES SCHMIDT.

FRITZ SCHMIDT, JAMES SCHMIDT, ESTHER SCHMIDT, ELEANOR SCHMIEDER, JACOLIN SCHNARR, DALE SCHNELL, THAXTON SCHNIEDER, JANE SCHNELL, MARY JANE SCHOENMEYER, GERALD SCHOFIELD, IRENE SCHREINER, JEAN MARIE SCHREYER, ELINOR SCHROEDER, LOUISE SCHROEDER, LEO SCHUCH, DONALD SCHUETT, JAMES SCHUKNECHT.

JEAN SCHULER, DELORES SCHULTZ, DONNA SCHULTZ, GERALDINE SCHULTZ, GLORIA SCHULTZ, RONALD SCHULTZ, JEAN ANN SCHULZ, BETTY SCHUMANN, MARJORIE SCHUSTER, RUTH SCHUTT, MAXWELL SCHWARCK, ROBERT SCOTT, WALTER SCULLY, MARY LOUISE SEARS, JIM SHANNON, DONALD SHARAR, ELAINE SHAW.

JEANNE ANN SHAW, DWIGHT SHELDON, VIOLET SHELSWELL, ELEANOR SHEPHERD, MARILYN SHERMAN, BETTY-JOE SHILSON, CECIL SHOEMAKER, JEAN SHREVE, BOB SIEBEL, JOSEPHINE SIMINSKI, JACQUELINE SIMMONS, ARLENE SIMON, ART SIMON, DONNA MARIE SIMPSON, ANDREW SLADE, SHIRLEY SMALL, ALMA SMITH.

ES OF SAGINAW
0951 1328

MAY

2 Hi-Y District Convention here
NEWS receives Victory Star for Service
4 National Honor assembly recognizes seniors
Junior League Play, "The Mournful Bear," successful
5 Win Track Meet from Flint Northern, 85 to 60
11-12 Band Bounce scores hit with twelfth production
17 P-T.A. Dedication potluck
20 State Meet — Track
23 Awards assembly
25 Triangle Meet — Track
26 Elect 1944-45 Cabinet officers
31 Senior rehearsal

JUNE

1 Senior Day opens Senior Week
Senior assembly
1944 LEGENDA
2 Final examinations begin
4 Baccalaureate services at Arthur Hill
5 Senior semi-formal dance
6 Final examinations
7 New students visit building
8 Commencement at City Auditorium
9 Last day of school
Last report cards
10 Summer vacation begins
15-23 Wolverine Boys' State Convention

UNDERCLASSMEN

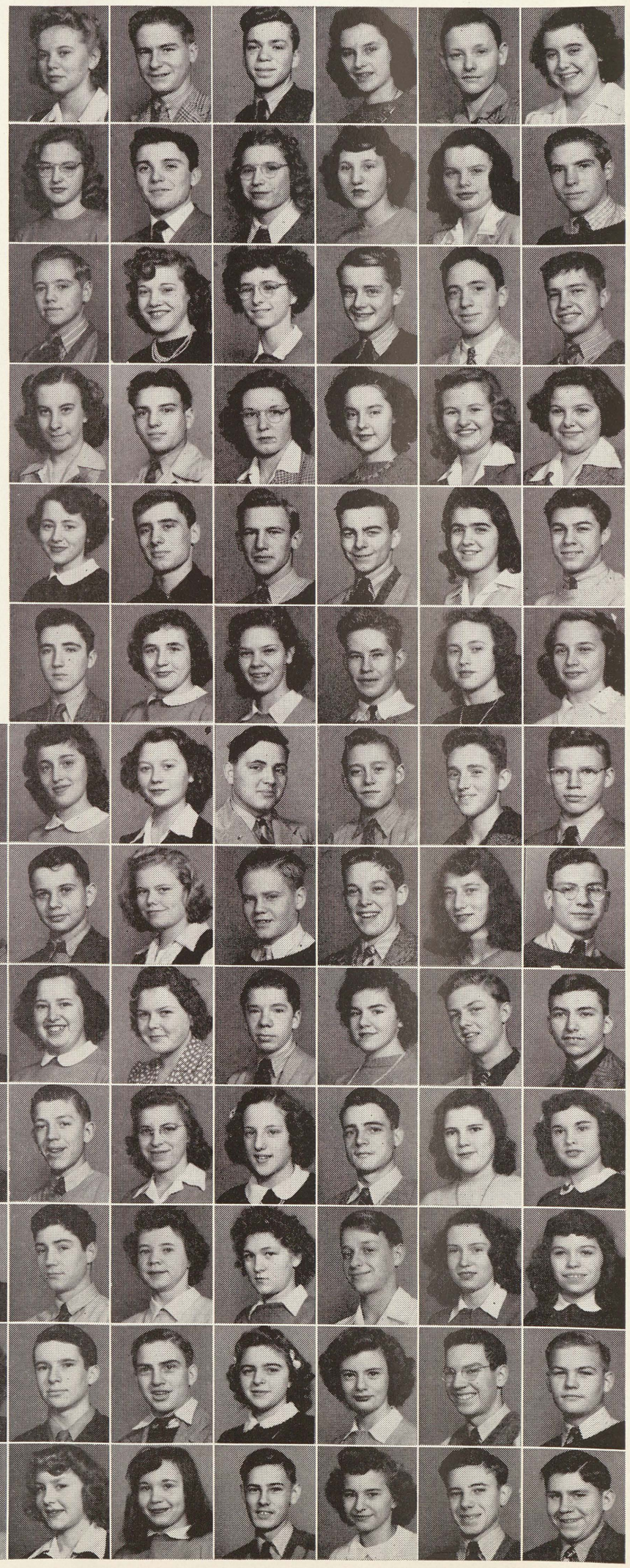

RIES OF SAGINAW
0951 1328

AUDREY SMITH, BRUCE SMITH, DALE SMITH, JANET SMITH, DEWAIN SMITH, ELAINE SMITH, PHYLLIS SMITH, STANLEY SMITH, STUART SMITH, VIVIAN SMITH, EUGENE SNOW, ERNEST SOHN.

PHYLLIS SOUSA, RICHARD SOWATSKY, JEAN SPECHT, MARTHA SPEERS, JANET SPENCE, DeWAYNE SPENCER, GWEN SPERLICH, ANN SPERRY, RUSSELL SPICER, ALBERT SPINDLER, BETTY SPINDLER, HARRIET SPINDLER.

KENNETH SPROUL, ELAINE STANKO, SHIRLEY STEINERT, JACK STELTZRIEDE, HAROLD STENGLEIN, BOB STEPHENS, MELVIN STERNHAGEN, BILL STEWART, GLORIA STINGEL, ETHEL STOCK, DON STONE, PAT STORMONT.

JEAN STREET, ROMAN STRICKER, BARBARA STRIMBECK, DOROTHY STROEBEL, MARYLU STROBEL, DOLORES STRONG, FREDERICK STUBBS, LAURA STURGIS, FRIEDA SUPPES, RICHARD SURAND, DON SUTHERLAND, RONALD SWARTHOUT.

JOSEPHINE SYMONS, ROBERT SYMONS, WILLIAM TAGGET, GEORGE TAYLOR, JR., JEAN TAYLOR, ROY TAYLOR, BEVERLY TECK, JEAN TERRIAN, VIRGINIA THAMM, CAMILLE THOMAS, DONNA THOMPSON, TOM THOMPSON.

DONALD THORNTON, ONALEE TIETZ, FRANCES TILDEN, DUANE TIMM, NANCY TOFT, BARBARA TOLLIVER, DOLORES TREPKOWSKI, BETTY JANE TRIER, BILL TRIER, ESTHER TRIER, BEVERLY TRINKLEIN, MELVIN TRINKLEIN.

MERLIN TRINKLEIN, YUILL TROUT, BOB TRUE, DOLORES TULLIS, MARSHALL TUREK, JACQUELINE TUSSEY, CAROLINE TVARDOS, DWIGHT ULMAN, ALLEN URICH, DUANE VALLEY, ALEXANDER Van der BELLEN, VALERIE VANDERMADE, ESTHER VANHERWEG, BETTY Van LIERE, ELIZABETH Van SICKLE, RICHARD Van VOORHEES, KENDALL VASOLD.

LLOYD VASOLD, ROBERT VASOLD, THOMAS VAUGHAN, MILDRED VEITENGRUBER, WALTER VEITENGRUBER, DICK VERMURLEN, BONNIE VERNON, ROBERT VERNON, DUANE VERVOORT, ELAINE VLASSIS, DALE VOELKER, DUANE VORCE, JACK WADDELL, JOYCE WAGER, ALBERT WAGNER, BOB WAHL, GEORGIANA WAITE.

HULDA WAITE, JOE WALDERZAK, JOHN WALLS, ORRIL WALTER, KEITH WALWORTH, KATHRYN WARD, ADELL WARNEMUENDE, CHARLES WARNER, PAT WARREN, NEWALL WARSIN, EUGENE WATROUS, WALTER WATT, JEAN WATTERS, JOHN WAUGH, RAY WEBER, WALTER WEBER, FORD WEBSTER.

PHILLIP WEBSTER, BONNIE WEGNER, BONNIE JEAN WEGNER, DICK WEINBERG, JERRY WEINBERG, DONALD WEISS, ELBERTA WEISS, ELLEN WEISS, DUANE WELLING, MARGUERITE WELLING, GERRIE WELSH, HELEN WENDT, RALPH WENGER, EDWARD WENZEL, VIRGINIA WERTIN, MARY LOU WERTMAN, LORRAINE WESTPHAL.

CAROLYN WHALEY, JAMES WHALEY, NORMA WHALEY, COLLEEN WHITE, GERALD WHITE, LEWIS WHITING, ARLENE WIDOWSKY, EVA WIELOCK, EDWIN WIERDA, BEVERLEE WILKINSON, PATRICIA WILKINSON, JACK WILLIAMS, SHIRLEY WILLIAMSON, BERNADINE WILLMAN, MARGUERITE WILSON, MARY LOU WILSON, ROBERT WILSON.

MARY WILTSE, ARLENE WINIECKE, WANDA WISE, SUE WOODS, SALLY WOODINGTON, DAVID WOOD, FRANK WOOD, RUTH WOOD, CHERIE WOLCOTT, JACK WOHLFEIL, ERNEST WOHLFEILL, BARBARA WRIGHT, JOAN WRIGHT, PATRICIA WUJKOWSKI, LORRETTA YARMUTH, DONALD YEAGER, DALE YINGLING.

MARY YOUMANS, SALLY ANN YOUNG, THOMAS YOUNG, LORRAINE ZAUEL, EDWARD ZEITLER, ERNSTINE ZETZAR, BETTE ZIETZ, ROBERT ZIETZ, MARY ZILL, GLENN ZINCK, ROBERT ZINGG, BYRON ZINK, BOB ZWINGMAN.

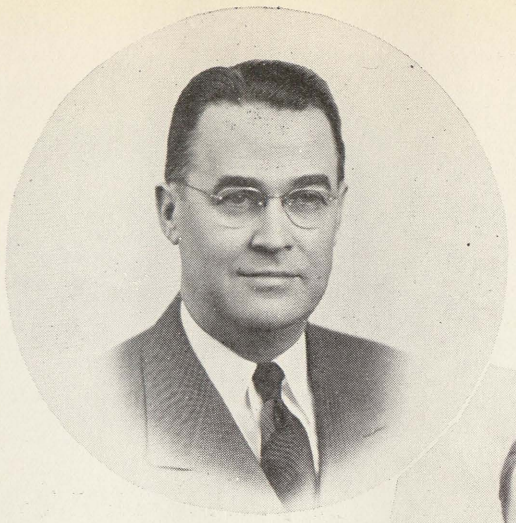

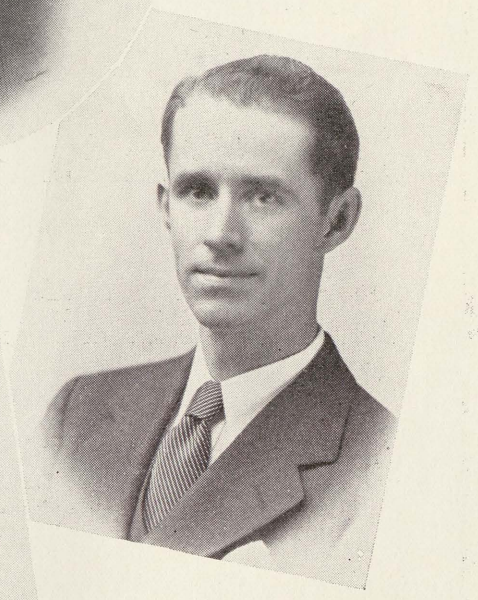

ADMINISTRATION

MR. I. M. BROCK, chief executive, is that master voice on the public address system. As principal and consultant, he writes letters of recommendation and sees that all runs smoothly "around school." He is an educational adviser for the Veterans of Foreign Wars and a board member of the National Scholastic publications. If he has a moment to spare you might find him playing bridge or golf. MR. RAYMOND W. MORROW, one of the best known men at Arthur Hill is assistant-principal as well as boys' adviser. Clocks, keys, attendance, and placement claim his supervision. Conducting State Civil Service examinations and chaperoning Hill parties and games are included in his extra-curricular activities. Outside of school he enjoys bowling, traveling, and reading. MISS ETHEL A. PETERSON, always willing to offer advice and to participate in school affairs, capably fulfills her duties as girls' counselor. She not only has charge of the school social calendar and scholarships, but also helps girls find employment. She is director of the school health service, and is a member of the Camp Planning and Superintendent's Councils, Faculty Cabinet, and School Athletic Council.

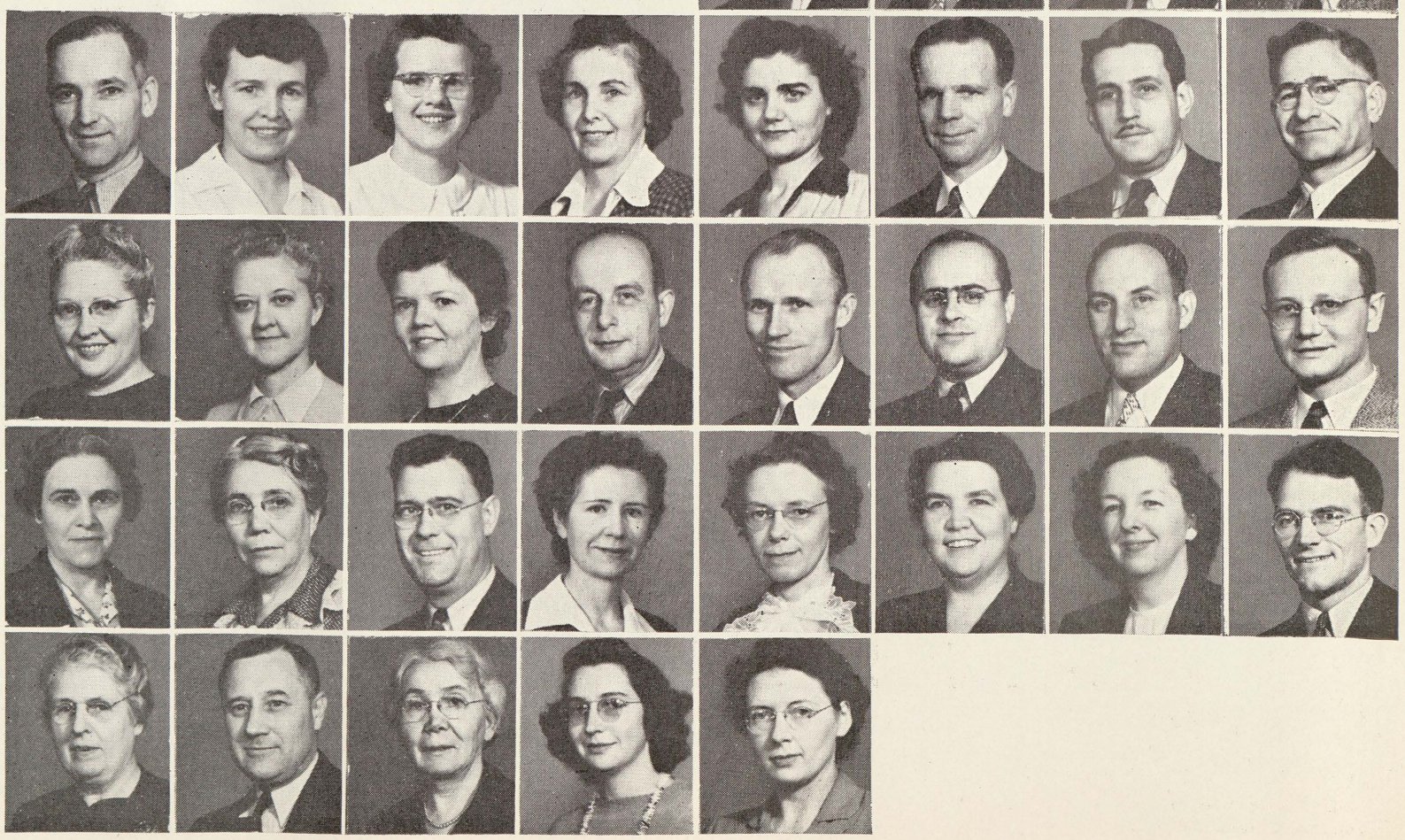

FACULTY

Fifty-three members of the faculty again took up the task of educating Johnny and Mary Hillite this year. During the term nine new members have been added to the teaching staff, many of whom are replacing teachers who are now working for Uncle Sam.

Aside from routine class duties, members of the faculty assisted with bond drives, Red Cross work, and other war projects.

In order to share administrative duties, four committees under the direction of Mr. I. M. Brock, principal, were organized to take care of all student activities both in and outside of classes. These committees, with their chairmen, are the Student Activities Committee, Mr. Raymond W. Morrow; the Teachers Affairs Committee, Miss Ellen Green; the Public Relations Committee, Miss Ethel A. Peterson; and the Curriculum Committee, Miss Gertrude Turner. Corresponding to the Student Cabinet is the Faculty Cabinet with Mr. Brock, Mrs. Marie Crittenden, Mrs. Frances M. Hamlin, Mr. Raymond W. Morrow, Miss Ethel A. Peterson, Mr. Robert Shorney, and Mr. B. G. Wells as members. This year's representatives to the Saginaw Teachers Club were Miss Eloise Bacon, Mrs. Lorna Ziegler, Miss Gertrude Turner, Mr. David Gainey, and Mr. Albert G. Dersch.

As a pleasant change from work, members of the faculty have had informal gatherings to entertain new teachers, past faculty members, and members of the championship basketball team.

MISS ELOISE BACON — Biology. MRS. SALLIE M. BROWN — Social Science, Junior Class Adviser. MR. EARL D. BURNETT — Music, BOC Club Adviser. MRS. M. MARIE CRITTENDEN — Commercial, National Honor Society Adviser.

MISS MATTIE G. CRUMP — English, Journalism, School Publicity, Quill and Scroll Adviser. MR. BEN O. DAMBERG — Mechanical Drawing, Industrial Department Head. MR. JOHN DAY — Social Science. MR. A. G. DERSCH — Chemistry, Science Department Head, Alchemist and Crucible Adviser.

MISS MARY MARGARET DOIDGE — Physical Education. MISS MARTHA FISHER — Art. MISS BERNICE M. FRANCIS — Social Science. MR. DAVID GAINEY — English, Athletic Manager, Coaching.

MISS AMY GATZ — English. MISS BURNICE R. GIBBS — Speech, Assemblies, Debate Sponsor. MRS. DOROTHY S. GIESEL — Geometry, Mathematics Department Head, Senior Adviser. MISS ELLEN G. GREEN — Cafeteria Manager.

MRS. FRANCES M. HAMLIN — English. MISS FRANCES HINRICHSEN — Library. MISS SALLY HOWELL — Crafts, English, Art Department Head. MRS. RACHEL JEROME — English.

MR. KENNETH A. KELLY — American History, Coaching, Athletic Director. MISS MARY F. LEWIS — French, English, Sophomore Adviser, French Club Adviser. MR. H. C. LIGHT — Social Science, Coaching. MR. KENNETH C. LOOP — Physical Education, Coaching.

MR. HOWARD H. LYTLE — Agriculture, Future Farmers of America Club Adviser. MISS RUTH McILVENNA — Mathematics, Commercial, Girl Reserves Adviser. MISS HELEN LOUISE MORGAN — Spanish, Spanish Club Adviser. MRS. CATHERINE NORDBERG — Social Science. MISS ANITA OBERTO — Latin, Spanish. MR. JAMES H. OSBORNE — Commercial, Student Store Manager. MR. A. A. PIERITZ — General Shop. MR. KENNETH C. POULSON — Physics.

MRS. KATHERINE REID — English. MISS UNA ROBERTSON — Mathematics. MRS. MABEL B. RUSSELL — Mathematics. MR. STANLEY D. SCHUBERT — English, Dramatics, Arts-Dramatics Club Adviser. MR. ERIC E. SENN — Commercial, American Government. MR. EARL W. SMITH — English.

MISS F. ALISON SPENCE — Commercial. MISS COILA L. START — German, English, German Club Adviser. MR. CLARENCE D. STEWART — Social Science. MRS. MARY STEWART — English, Social Science. MISS IRMA STOCKDALE — English Department Head. MISS GERTRUDE E. TURNER — Latin, Language Department Head, Latin Club Adviser. MRS. JULE URE — English. MR. WILLIAM VONDETTE — Social Science, Physical Education, Coaching.

MISS LINA J. WARD — Social Science. MR. B. G. WELLS — Commercial Department Head, School Treasurer. MISS FLORENCE E. WELLS — Clothing, Head of Home Making Department. MISS CATHERINE C. WIENERT — Biology. MRS. LORNA L. ZIEGLER — Foods.

Not in picture: MRS. JESSIE K. CHASE — Art.

The Maintenance Staff includes MR. JAY SHOEBRIDGE — Custodian. MRS. LUCILLE BAKER, MR. CLAUDE BURGESS, MR. WILLIAM CRELLER, MRS. MARGARET MERRIAM, MR. HENRY REMER, MR. OTTO SCHULTZ; MR. EDWIN A. ROGERS — Engineer, MR. EDWARD BUZA, and MR. FRED SMITH. Cafeteria Staff includes MRS. MARGARET KOEHN, MRS. ELIZABETH NOACK, MRS. AGNES ROTH, MRS. NOREEN VOLLMER.

CAREFUL . . .

MOVING

By Insured Vans Anywhere, Anytime

Safe and Sure

STORAGE

Fireproof Warehouse

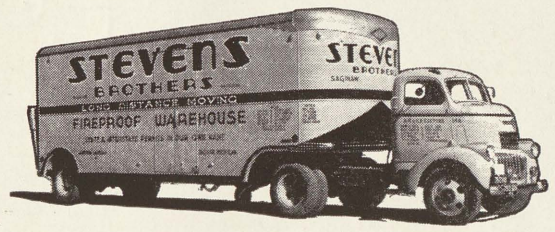

PROMPT, DEPENDABLE SERVICE

"distinctive"

Stevens

FURNITURE

QUALITY AND

STYLE . . . . PLUS

. . . . VALUE!!

COMPLETE HOME FURNISHERS

Hamilton at Adams

RIES OF SAGINAW
0951 1328

UNCLE SAM WARNS US

"Do not support the black market." Patriotic Hillites buy protein-rich meat at ceiling prices at the

Court Center Meat Market
1209-11 Court Street Dial 6412

"DEAR DIARY:

Today I met the most wonderful man. He was so tall and smooth, and he wore the best looking clothes."

Who was it that said "Clothes make the man?"

HEAVENRICH'S
SUITS ★ SLACKS ★ SPORT COATS

BAKED GOODS
ALWAYS
FRESH AND TASTY

Steiningers Bakery
2703 South Washington Avenue

The Supplies in
Our Student Store
Are from . . .

G. A. ALDERTON & CO.
WHOLESALE GROCERS
301-309 Cass Dial 2-2146

ABOUT SCHOOL

ADDING THE FINISHING TOUCHES to an afghan which the Girl Reserves Club knitted for the Red Cross, are GWEN BENKERT, GERALDINE ARNDT and LUCILLE DAVIS. This afghan will be used by war refugees.

WHILE MRS. BRUCE TALLMAN is gathering information, MR. CLIFFORD "CAP" DURY, MR. BRUCE TALLMAN, and BURNEY VOELKER, Hi-Y president; scan pamphlets which were on sale at the Saginaw-Bay District Hi-Y Council meeting held at Arthur Hill, May 2, 1944.

LOCKER CLEAN-UP reveals candy bar crumbs, left-over lunches, gym shoes, and even a baton, besides books and the usual school equipment. Chief locker "scavengers" are MR. OTTO SCHULTZ, TOM TRIPP, MARJORIE EDWARDS, and MR. RAYMOND MORROW.

EMPTY PLATES AND BROAD SMILES testify to the contentment of ALBERT WAGNER, RONALD McLEAN, FRANCIS GORTE, PAUL ROBISHAW, MARTIN HALPERIN, and DICK BENNER who are having lunch in our spacious cafeteria.

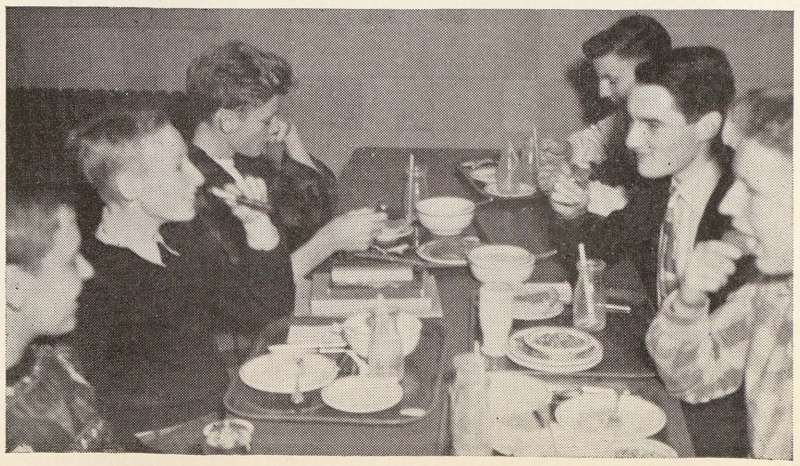

RIES OF SAGINAW
0951 1328

Saginaw PAINT MFG. CO.

MANUFACTURERS • WHOLESALE • RETAIL

Use Saginaw Paint with the Assurance

That You Are Using the Best.

344 West Genesee — Dial 3-2823

DON'T FORGET

Harold Spencer's South Side Grill

WHERE OLD
GRADS
EAT TO
MEET

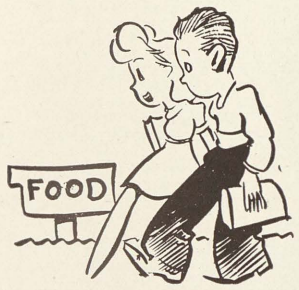

WHERE NEW
GRADS
MEET TO
EAT

2620 South Washington Avenue — Dial 9759

It's No Mistake!

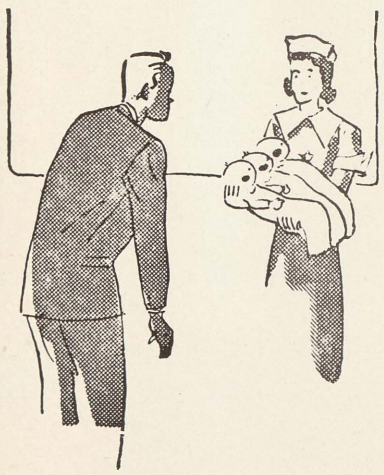

For the best
in SKIRTS,
SWEATERS, and
PLAY FROCKS
your best
bet is . . .

A. E. ENSMINGER AND CO.

121 North Hamilton — Dial 2-6572

They're Good, All Right!

Nothing peps up
a school lunch
like
COOKIES
from

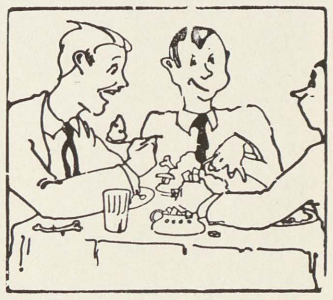

COURT CENTER BAKERY

BREAD • ROLLS
PIES • CAKES
COOKIES • SWEET BUNS

1212 Court — Dial 7665

To Hillites going into service we recommend our special SERVICEMEN'S WATCHES.

Daniels

Appropriate Gifts for All Occasions

Genesee at Washington

FOOD

The favorite pastime of most Hillites is making a diet disappear. The best in food can be found at the

STRAND BARBEQUE

State at Bay

"I pledge allegiance to The Flag of the United States of America — with Liberty and Justice for all," say Beverly Dengler and Dean Ousterhout as they lead the student body at the beginning of every assembly.

— But do you realize what you are pledging?

You, students of Arthur Hill, are saying that you believe in your country and all of its undertakings and that you will make it YOUR BUSINESS to see that there is always Liberty and Justice in America.

Our boys in filthy foxholes are fighting and dying so that these words in which they believe, can always be true. But what are YOU doing?

You don't have to fight the enemy face to face while you are in high school. . . . . But you must support those who are fighting for you, your country, and for lasting peace.

Buy a Bond, Help Accomplish a Mission of Freedom

Michigan National Bank

Jefferson at Lapeer

Resources Over $140,000,000.00

MEMBER
FEDERAL RESERVE SYSTEM
FEDERAL DEPOSIT INSURANCE CORPORATION

Arthur Hill LEGENDA

In the Third Year of World War II

Section 3, 1943-44

ARIES OF SAGINAW
00951 1328

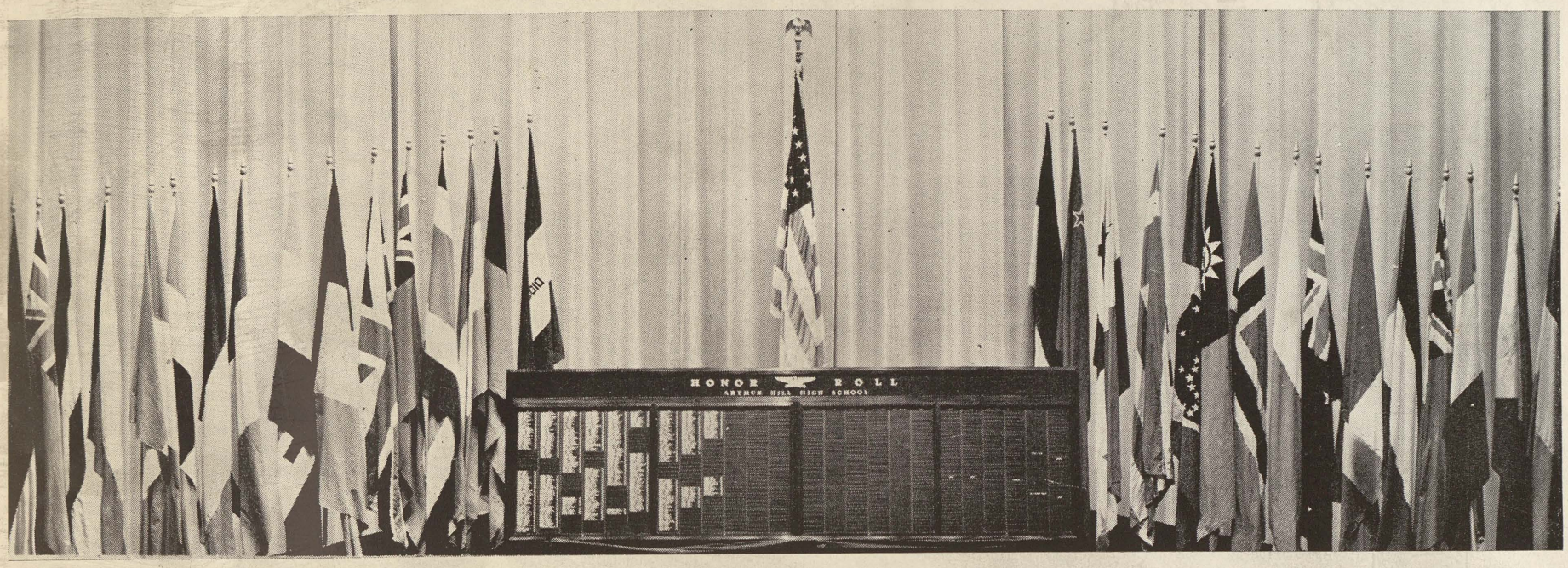

To those heroes from Arthur Hill who have made the supreme sacrifice, been reported missing, or are prisoners of war, we dedicate this 1944 LEGENDA

R
050
Le
Saginaw
Room

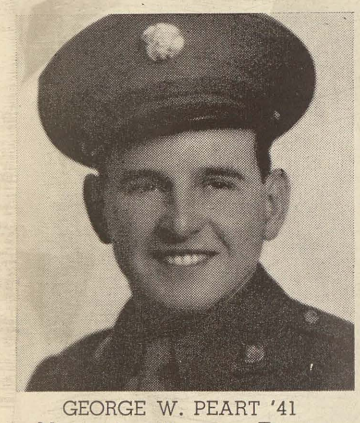

GEORGE W. PEART '41
Missing in action over Europe

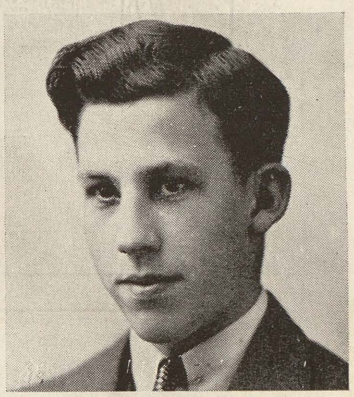

STEWART LEO REX '39
Missing in action in New Guinea

WILLIAM ALLEN BENSON '41
Killed in a plane crash

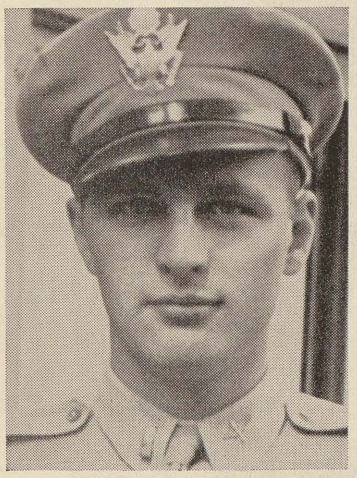

GEORGE T. DUSTIN '41
Reported Prisoner of the Germans

RAYMOND C. FISHER '33
Killed in Italy

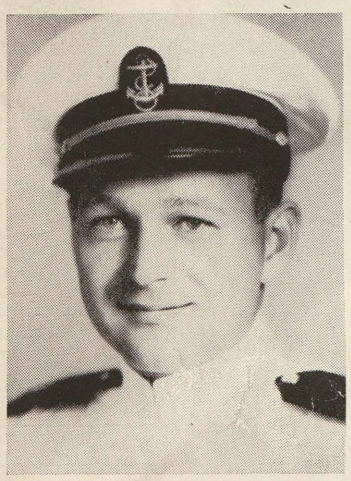

ARTHUR F. HAHN '30
Died in plane crash

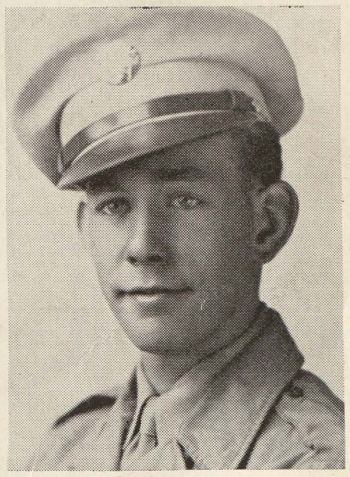

NELSON LANDON HARVEY '43
Reported Prisoner of the Germans

MILTON O. KEINATH '40
Died in England

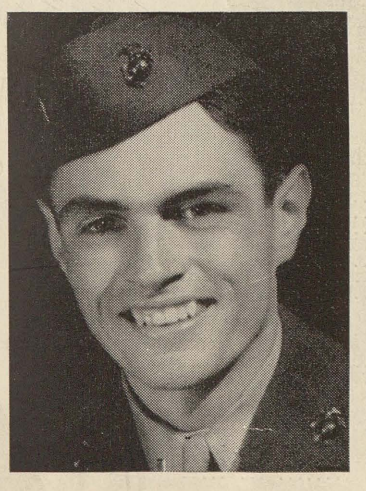

FRANK GREENLEAF PUTNAM, JR. '40
Reported missing over Rabaul

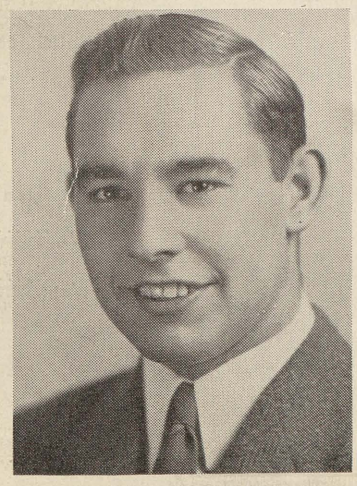

ROY EUGENE HARTMAN SALVNER '41
Killed in the Muskeget sinking

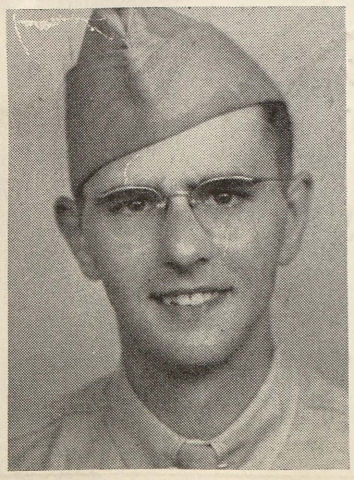

VICTOR J. SMITH '39
Killed in Italy

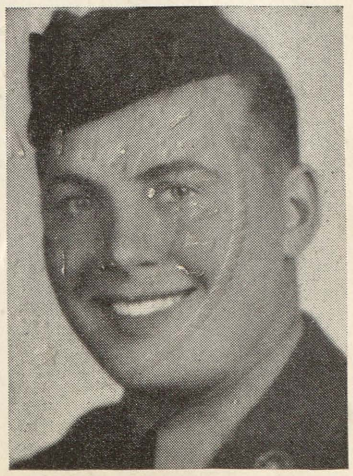

ALVIN E. TWAY '36
Killed in Italy

Ardern Floral Company

124-126 South Michigan **105 Second National Bank Building**

Your Car Is Important

Not only to yourself, but to Saginaw; for while you can use your car you are freeing space in the busses for war workers.

Let us help you keep your car in top-notch condition.

We have increased our service facilities 50%.

Draper Chevrolet Co.
1450 North Michigan

The Stage Door Canteen has nothing on us. Returning Hillites signal "Meet you at Denglers for the BEST SODAS."

DENGLER DRUGS

DR. A. R. JOHNSON
CHIROPRACTOR
413 North Michigan Avenue

Do you have Acne (face pimples)?
Are your eyes weak?
Are you nervous, irritable?
Have chronic coughs or colds?

Try My Health Service and Feel Better

DEDICATION FOR SERVICE

Those boys, to whom the 1944 LEGENDA is dedicated, were just ordinary Johnny Hillites, like those here today. They took the same courses and liked the same sports, dances, candy and all the other things that Hillites like. They were true Americans who fought courageously for their country, which they knew and loved, as well as for you and me. The following boys are those who have been reported missing, prisoners of war, or have made the supreme sacrifice since January of 1944.

LIEUTENANT WILLIAM ALLEN BENSON '41, 626 Catherine, of the Army Air Corps, who was killed in an airplane crash while in training in Connecticut; participated in debate and was a member of the dance band. He was also president of Mrs. Sallie Brown's advisory.

LIEUTENANT GEORGE T. DUSTIN '41, 603 Jackson, of the Army Air Corps, who has been a prisoner of the Nazis since January 11, 1944, was president of Miss Mary Margaret Doidge's advisory in his senior year. This holder of the Air Medal was a top-notch shot-putter while at Arthur Hill.

PRIVATE FIRST CLASS RAYMOND C. FISHER '33, 309½ Dearborn, of the Army, who was killed in Italy, came to Arthur Hill in February, 1930. He stayed for one semester, during which time his program favorites were bookkeeping and geography.

AVIATION CADET ARTHUR F. HAHN '30, 141 N. Bates, of the Naval Air Corps, who died in a plane crash in California, in January, 1944, was an advisory officer and Letterman secretary-treasurer. He participated in football, track, basketball, softball, and table tennis, and was a member of the trophy winning shuttle hurdle relay team.

PRIVATE NELSON LANDON HARVEY '43, 2002 Gratiot, of the Army, who was reported a Nazi prisoner after the battle of Cassino, attended Castle Heights Military Academy at Lebanon, Tennessee before coming to Arthur Hill. He liked history best of all while he was here.

TECHNICAL CORPORAL MILTON O. KEINATH '40, 303 N. Granger, of the Army, who died as the result of a truck crash in England, April 10, 1944, came to Arthur Hill High School after graduating from Arthur Hill Trade. He was a member of Mr. George Purdy's advisory and helped with NYA work.

TECHNICAL SERGEANT GEORGE W. PEART '41, Burt, Michigan, of the Army Air Corp, who has been reported missing in action over Austria; was a member of Mr. Maurice Schmidt's advisory. He specialized in shop and commercial classes during his Hillite days.

SECOND LIEUTENANT FRANK GREENLEAF PUTNAM, JR. '40, 1115 Court, of the Naval Air Corps, who was reported missing over Rabaul, February 1, 1944, took part in junior, senior, and Arts-Dramatics plays while at Arthur Hill. He was a member of Mr. Stanley Schubert's advisory.

CORPORAL STEWART LEO REX '39, 3141 Bundy, of the Army Air Corps, who has been reported missing in action in New Guinea; was a member of Miss Coila Start's advisory. He participated in intramural volleyball, basketball, softball, table tennis, and horse shoes during his days at Arthur Hill.

SEAMAN FIRST CLASS ROY EUGENE HARTMAN SALVNER '41, 1727 Superior, of the Coast Guard, who was killed in the sinking of the cutter MUSKEGET, was a member of the Lettermen Club. He went in for stamp collecting and psychology in a big way.

PRIVATE VICTOR J. SMITH '39, 2503 Eddy, of the Army, who was killed in Italy, March 19, 1944, attended Coyne Electrical School in Chicago after graduation. He was a member of Mr. B. G. Wells' advisory.

FIRST SERGEANT ALVIN E. TWAY '36, 1003 Congress, of the Army, who was killed in action in Italy, January 30, 1944, had been a paratrooper since May, 1943 and was wounded in the battle of Salerno. While at Arthur Hill he took a commercial course.

IN MEMORIAM

THE SERVICE HONOR ROLL BOARD, containing the names of about 1200 Arthur Hill alumni now in the services of their country, was unveiled at the Parent-Teacher Association meeting, May 17. This board, which was bought through individual student contributions, has been placed on one of the walls in the corridor near the office. Gold stars have been placed after the names of those who have made the supreme sacrifice.

The program of the unveiling was conducted by Dr. W. J. B. Mason. Federal Judge Frank Picard, speaker for the evening, paid tribute to those men and women in the armed forces and commended them on their sacrifice and service. Mary Michel, editor of the Arthur Hill NEWS, read the list of those who have "made the supreme sacrifice, been reported missing, or are prisoners of war." The unveiling was followed by a minute of silence and the invocation by the Rev. B. H. Crewe.

LEGENDA

Vol. 44, Section 2-3, 1943-44

CONTENTS

Section 2
School At War 1
Senior Honors 3
Seniors 4-11
Underclassmen Honors 13
Underclassmen 14-23
Faculty 24, 25
Informal 26

Section 3
Dedication 1
Servicemen, Honor Board 2
Write Plainly 3, 4
Speak Clearly 5
Language, Home Making 6
Art, History 7
Music 8
Math, Science, Shop 9
Drama 10, 11
Commercial 12
Physical Fitness, Track 13
Basketball 14, 15
Swimming 16
Club Hillite 19

STAFF

Editor-in-Chief ..... JACK H. ZOELLNER
Business Manager .... LOUISE BURROWS
Faculty Adviser .... Miss Mattie G. Crump

Associate Editors
Ursulla Arndt, Gwen Sperlich,
Frances Tilden, June York

Assistants
Dana Bossbach, Marvin Brandle,
Dick Rifenburg
Lorraine Ross, Betty Weiss

WRITE PLAINLY

To encourage all students to master to the best of their ability both written and spoken English, the Arthur Hill curriculum offers a variety of opportunities in both curricular and extra-curricular activities, such as, drills, themes, reports, spelling bees, assemblies, a newspaper, a yearbook, speech and dramatic classes. LIBRARY 129 -- Most Hillites spend their free hour in library 163 or 129 in study, research, or eighth hours. MR. ERIC SENN supervises this study group. LORRAINE SHULTZ, county winner of the Unity For Peace Essay Contest sponsored by the Auxiliary of the Veterans of Foreign Wars, beams over her prize essay with MRS. MARSHALL REIGER, contest chairman. AFTER ASSEMBLIES groups of students like this are seen talking to the speaker and collecting autographs. On this particular occasion the guest is MRS. ANNE BIRD STEWART, author and publisher. JUNE DANIELSON, KATHERINE ANN HEMMER, MARY MICHEL, and MARY JEAN BREWSTER seek an interview. SOPHOMORE ENGLISH students, among other things, read the novel "Silas Marner." Here CARL HANDLOVETS and NANCY TOFT work out a spelling list of words from the story.

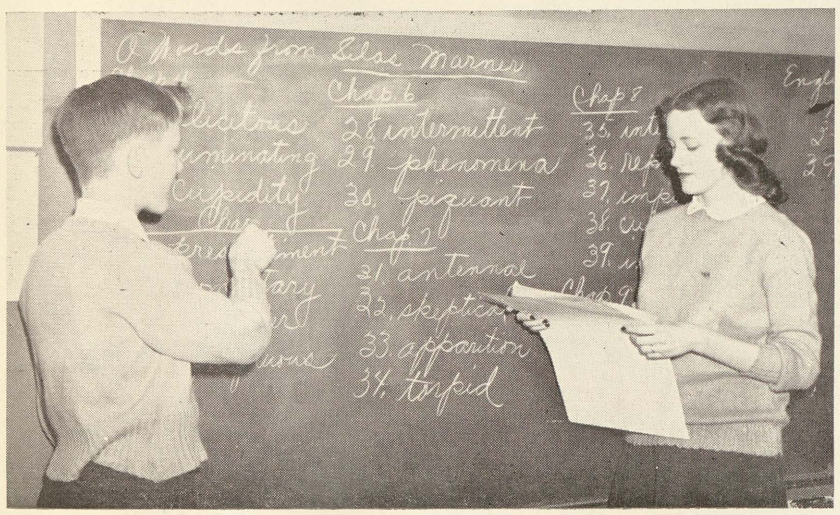

SCHOOL PUBLICATIONS, as well as everything else, have gone to war. Because of their patriotic support of the war effort through journalism, the Arthur Hill NEWS received the VICTORY STAR award of the Columbia Scholastic Press Association. THE VICTORIOUS WARTIME spirit prevalent at Arthur Hill during 1943-44 was depicted on the 110 pages of the Arthur Hill NEWS through inspiring editorials, clever features, and timely advertisements in the 15 bi-weekly issues. Editors found at a staff meeting in the NEWS room planning for the last issue are, left to right — BILL LOVE, sports editor; PAUL PRETZER, business manager; JANE BARTON, NORMA DOERFNER, MARY JEAN BREWSTER, ELSIE MEYER, editorial editors; DOROTHY STROEBEL, city editor; LILLIAN NIKOLAI, distribution; MARY MICHEL, managing editor; and JIM QUIGLEY, city editor. A FORMER NEWS staff member, Jonathan Knott '26, sent to us an article which appeared in the army newspaper, STARS AND STRIPES. Our champion basketball team has evidentally made a lot of alumni feel "pretty" happy.

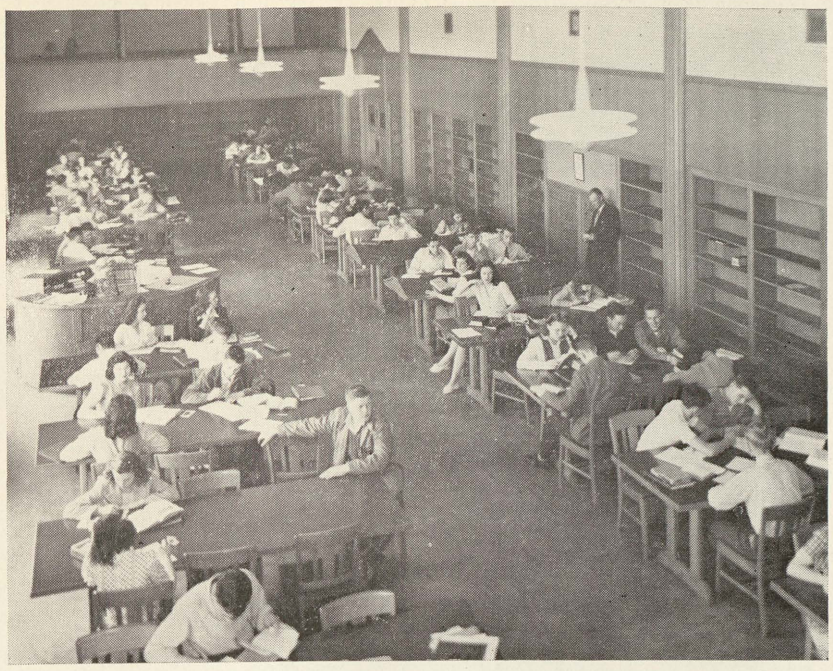

THE COLUMBIA SCHOLASTIC PRESS ASSOCIATION

AT ITS ANNUAL CONVENTION HELD AT COLUMBIA UNIVERSITY IN THE CITY OF NEW YORK, MARCH 23rd TO 25th, 1944, AND UPON THE RECOMMENDATION OF THE ASSOCIATION'S BOARD OF STANDARDS AND JUDGING, AWARDS THIS

VICTORY STAR CERTIFICATE

TO

Arthur Hill News

FOR ACHIEVING DISTINCTION IN THE FIELD OF STUDENT JOURNALISM IN PATRIOTIC SUPPORT OF THE WAR EFFORT OF THE UNITED STATES OF AMERICA

Charles F. Lapell
Acting Director

SERGEANT JONATHAN C. KNOTT
A. S. N. 36504386
HQ. 2ND BOMBARDMENT GROUP (H)
A. P. O. 520, CARE POSTMASTER
NEW YORK, NEW YORK

Somewhere in Italy
April 13, 1944.

Dear Ed-

The enclosed article appeared in the " Stars and Stripes", Mediterranean, Italy edition, April 11, 1944.

The headline " Saginaw Takes State Title " caught my eye. My thoughts went back some years and a sigh was in the making, until the small print said--" Saginaws Arthur Hill High School ". As you can imagine it made me feel pretty happy. Nice shooting boys.

I am sorry a complete paper can not be sent. It is a four page daily, except Sunday issue. It covers local, states, and world news. The article appeared on the third or sports page.

Sincerely.

Johnny Knott
A.H.H.S. '26

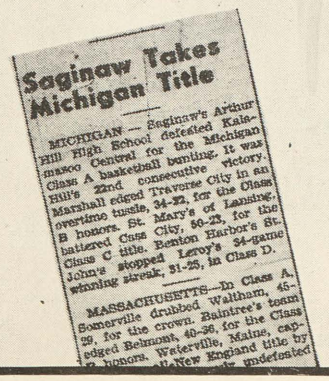

Saginaw Takes Michigan Title

MICHIGAN — Saginaw's Arthur Hill High School defeated Kalamazoo Central for the Michigan Class A basketball bunting. It was Hill's 22nd consecutive victory. Marshall edged Traverse City in an overtime tussle, 34-32, for the Class B honors. St. Mary's of Lansing, battered Class City, 50-23, for the Class C title. Benton Harbor's St. John's stopped Leroy's 34-game winning streak, 31-25, in Class D.

MASSACHUSETTS.—In Class A, Somerville drubbed Waltham, 45-29, for the crown. Braintree's team edged Belmont, 40-36, for the Class B honors. Waterville, Maine, capped a New England title by undefeated

LIBRARIES OF SAGINAW
90 00951 1328

MEMBERS of the Treanor Chapter of QUILL AND SCROLL sponsor the betterment of journalistic opportunities and achievements at Arthur Hill. Members assembled are JAMES QUIGLEY, JACK ZOELLNER, president; PAUL PRETZER, and JUNE YORK in the back; DOROTHY STROEBEL, LOUISE BURROWS, FRANCES TILDEN, MARY MICHEL, secretary; URSULLA ARNDT, and ELSIE MEYER. Pledges not in the picture are Bill Love, Dorothy Garrett, and Gwendolyn Sperlich.

ARTHUR HILL students, who last year "took a bus to save their spare," are now walking to school if possible. The transportation problem has fallen upon the city busses and Hillites are doing all they can to help war workers to get to their jobs by riding the busses only when necessary.

SAGINAW CITY LINES

ARTHUR HILL'S YEARBOOK was hit hard by war's impact in the form of shortages of film, cover material, and metal for engraving; nevertheless, the 1944 LEGENDA contains 600 more inches than last year's book. By having it printed in sections, delivery was made possible. Deep in work, compiling material for the last section, are, left to right: URSULLA ARNDT, BETTY WEISS, DANA BOSSBACH, MISS MATTIE G. CRUMP, adviser; FRANCES TILDEN, LOUISE BURROWS, business manager; DICK RIFENBURG, GWEN SPERLICH, JACK ZOELLNER, editor; and JUNE YORK. Not in the picture are students who worked the first semester only; including Jack Brown, Roy Bowman, Eleanor Fischer, Richard Gibbs, and Robert Hoenshell; second semester, Marvin Brandle and Lorraine Ross.

G. J. LEIDLEIN

All Forms of

Insurance

612 Bearinger Building **Dial 2-8919**

Stumped about how to entertain that certain somebody home on leave???

Well, honey chil', just pack your troubles in a **BOWLING BALL** and send 'em down the alley.

Moose Bowling Alleys

220 North Hamilton

Congratulations, Seniors

WM. P. TREDO CO.

Clem C. Lenhard **Otto H. Zoellner**

MEN'S FURNISHINGS

300 East Genesee

LOVELY GIFTS FOR EVERY OCCASION

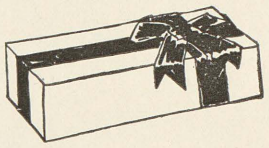

Billmeier's

JEWELER

WATCHES DIAMONDS
CLOCKS SILVERWARE

112 South Jefferson

King Collection Bureau

Carl G. King, Manager

702 Second National Bank Building

"BUSINESS COMES WHERE BUSINESS IS BEST SERVED"

SPEAK CLEARLY

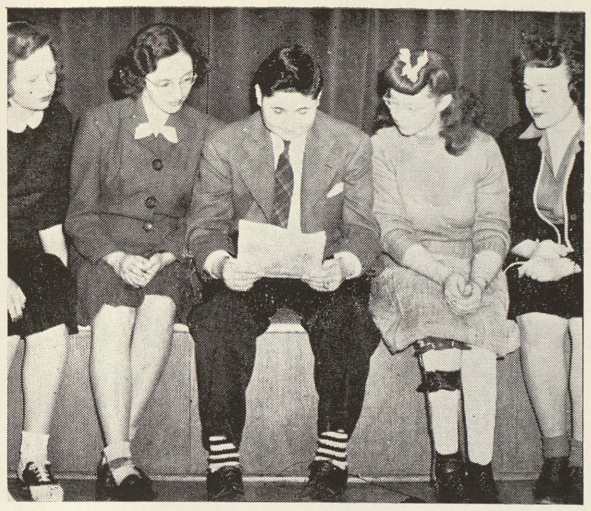

SOPHOMORE DECLAIMERS looking over a previously given speech are GLORIA PATTON, JOANNE ELLIS, ALLAN MANDELSTAMM and FRANCES COLLVER, with dramatic speaker, MARILYN BANNAN. Joanne and Allan are Valley winners and Allan placed second in state competition.

ORATORICAL DECLAIMERS in Valley competition are ROBERT RICHARDSON, ONEITA CHISHOLM, and MERLE PAGE. With her oration "Should God Bless America?," Oneita captured first place in the state contest held in Lansing.

EXTEMPORANEOUS SPEAKERS JOHN PACKER, BILL DANNEMILLER, and WILLIAM PAVELICH prepare for a speech contest. John placed third in the regional state meet, May 9. These speakers have only one hour to prepare their speeches after they have drawn a topic.

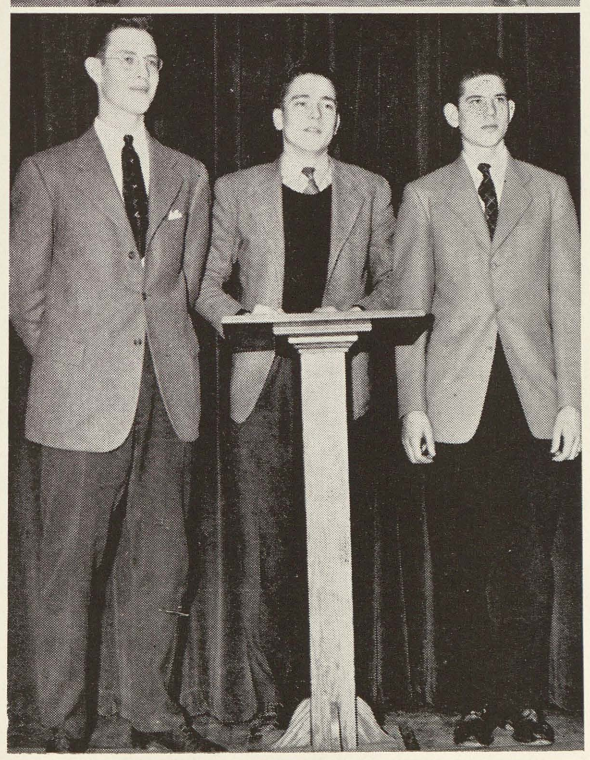

BROADCASTING over WSAM from our own school auditorium was one of the assembly thrills that few students will soon forget. This view shows the entire student body participating in the program. Robert Richardson, announcer, wrote the continuity and Miss Burnice Gibbs, speech sponsor, directed the performance.

PANTS — SWEATERS — JACKETS
TWO LEGS, INC.
"Quality That Conserves"
315 East Genesee

JOHN'S
General Men's Wear
413 East Genesee

JACOBSON'S
DISTINCTIVE APPAREL FOR WOMEN

AFTER THE WAR
Travel In Trailers
Manufactured
By the
Raymond Products Co., Inc.
1212 Rust Dial 3-2522

PRINTERS STATIONERS
SAGINAW PUBLISHING COMPANY
George W. Baxter, Jr.
408-410 Hancock

DR. A. B. SNOW
DENTIST
402 Court Street

Stolz Service Station
3431 State

Walz Hardware Co.
Home of Quality and Low Price
611 East Genesee Avenue

Smith Hardware Co.
SPORTING GOODS
Dial 6515 600 Gratiot

Spatz Bakery
1120 State

DRUGS COSMETICS
WAGAR'S DRUGS
State and Bay
MAGAZINES ICE CREAM

ZIEGLER'S PHARMACY
Also
CANDY —:— SODAS
1806 Court Street

LIBRARIES OF SAGINAW
90 00951 1328

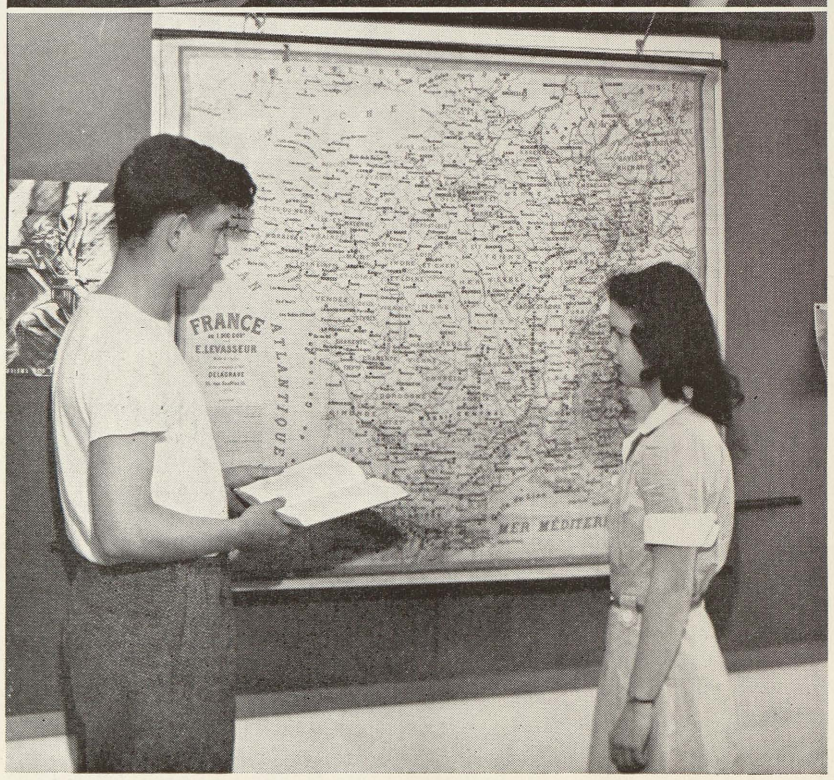

ABROAD

ANCIENT ROME is brought to life through projects made by the second year Latin students. These projects were part of the required class work and were displayed in the second floor display case.

SPANISH STUDENT VIRGINIA BUFORD points out places of commercial and geographical interest that are mentioned in a Spanish magazine which DICK GIBBS and DON SUTHERLAND hold.

DALE POCOCKE and JANET SPENCE discuss possible invasion points along the French coast during their study of French current affairs.

IN THE HOME

FOODS STUDENTS — GRANT SIMMONS, DON PEGLOW, and BOB GRUNOW peel squash which they will later can.

MAKING JACKETS and robes for the Red Cross is only a small part of the work completed by the clothing classes this year. PATRICIA WUJKOWSKI, ADELL WARNEMUENDE, and JOANN GEITMAN put the finishing touches on a robe which will be sent to the armed forces.

RELATED FITNESS students study vocations, take aptitude tests to determine the vocation for which they are suited, and learn to improve their own personal health and personality. Studying the importance of proper selection of clothes for the personality are NORMA ESCKILSEN, JOAN GUTTOWSKI, MARIE KUTCSH, standing; MARJORY BOESENECKER and MARGARET BURKE.

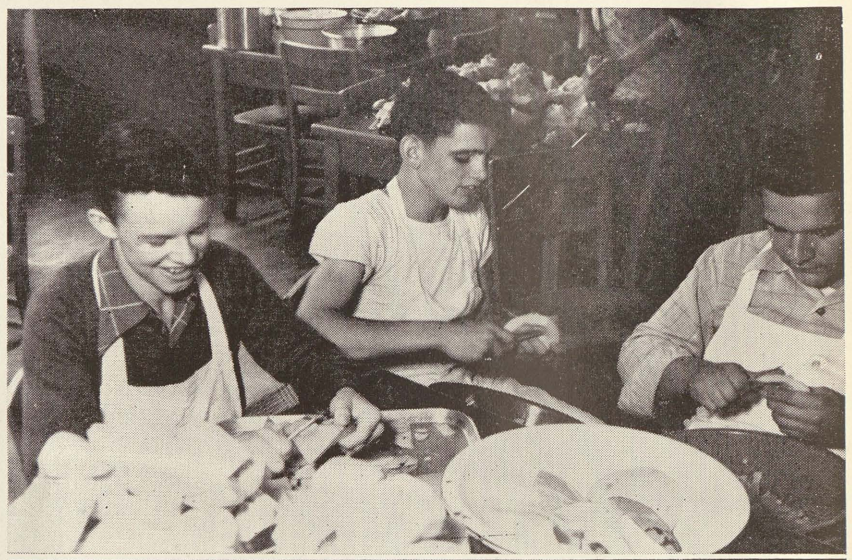

ART-HISTORY

COSTUME DESIGN students of Mrs. Jessie Chase's seventh hour class undertook the job of painting the first mural in the school on the wall of the sewing room. The fourteen figures, which are painted directly on the walls in oils, represent the changes in women's fashions since 2000 B.C. Every girl in the class helped in the research and rough sketching, but the actual figures were drawn on the wall by Helen Gustely, Nancy Arthur, Irma LaBelle, Barbara Jewell, Marilyn Gadd, and Frances Payne. Other members of the class did detail finishing.

BURNEY VOELKER, GLORIA DUNN, BERNICE KIRBY, ONALEE TIETZ, COLLAND SAVAGE, and JACK CRUMP, students who won places in the annual Women's Club Art Exhibit, look over some of their prize winning entries. Miss Sally Howell, crafts instructor; Lowell Pretzer, Fred Plattenburg, Jean Patterson, and Ken Scott also drew prize ribbons in the same display.

CURRENT EVENTS chairman, IAN McBAIN, leads the AMERICAN OBSERVER discussion in American History, while ANN LEE, MARY LONE, ANGELINE DAMORE, NORMA JEAN DOERFNER, JEAN ERICKSON, and NANCY ARTHUR listen intently.

Bastian Brothers & Company

PRINTED

YOUR LEGENDA

608-12 LAPEER

FELDMANN'S
Glove and Hosiery Shop
416 East Genesee

Gugel's Funeral Home
Ambulance Service
419 North Michigan State Street

MAUTNER & KRAUSE
Clothing and Furnishings
401 East Genesee

DR. M. PIKE
DENTIST
Dial 2-1483
Second Floor Goff Building
Franklin at Genesee

DR. A. G. GARDEY
DENTIST
610 Second National Bank Building

Food From
LEE'S GROCERY
509 North Bond Dial 2-6101

OLSEN AND EBANN JEWELRY CO.
For 37 Years Known For
Fine Diamonds, Watches and Jewelry
418 East Genesee

SAGINAW ICE AND COAL COMPANY
Dial 2-6194 222 West Niagara

C LIBRARIES OF SAGINAW
90 00951 1328

MUSIC

MUSICAL TALENT displayed by the band, orchestra, and choir entertains the community especially at the annual Band Bounce. The band may be heard at home football and basketball games, school assemblies, pep meetings, and war bond drive meetings. The choir is heard at school assemblies, Parent-Teacher Association meetings, at the Germania Concert, and various churches. The orchestra opens plays and assemblies; while the dance band supplies music for school dances.

BAND. Top row — JACK MAAS, MARVIN BRANDLE, CHARLES FASSEZKE, RALPH BRALEY, JOHN PACKER, ERNIE FRENS, ROBERT HOENSHELL, CHARLES LAKE, JAMES DURANSO, HOWARD PATTERSON, DON THORNTON, HAROLD BRALEY, ERNEST WOHLFIEL, JACK BROUGHTON. Fourth row — ALLAN URICH, ERWIN EICHHORN, BONNIE VERNON, TOM FULLER, STUART SMITH, WILLIAM PRESSPRICH, JAMES OGRAM, BILL BOOTH, VELMA AGRE. Third row — JOHN McFAY, JUNE NEWMAN, BEVERLY SCHMIDT, LAMONT CORP, LORAINE MAY, HAROLD PLAMP, DONNA KNIGHTS, CHARLES WARNER, ORLANDO FURLO, LOUIS FURLO, FAY ELLEN HICKS, GEORGE RICHARDS, NICK GUIDA, JOHN HARVIE, DUANE LARSON, ED LANGER, TOM RHODES, ART GRAHAM, BOB MORRIS, DICK KIEFT, BOB MILLER, BOB GROSS, BILL ALBERTS, RALPH JACKSON. Second row — JOCELYN LOYSTER, JOHN RUTHIG, ALICE CHRISTIANS, NONA BOYD, MARJORIE ENZER, OSCAR RANKE, HAROLD FRITZLER, BYRON ZINK, RONALD SWARTHOUT, BOB PIERCE, WALLACE BRONNER, MARILYN STUMP, CLARENCE RADEWAHN, LELAND WATROUS. First row — GOMER POUND DALE SCHNELL, DALE MAVIS, JACQUELINE GEORGE, CHARLYS PIERITZ, NATALIE GILL, BARBARA TOLLIVER, PATRICIA MINER, DOROTHY DOERFNER, NINA KOEHLER.

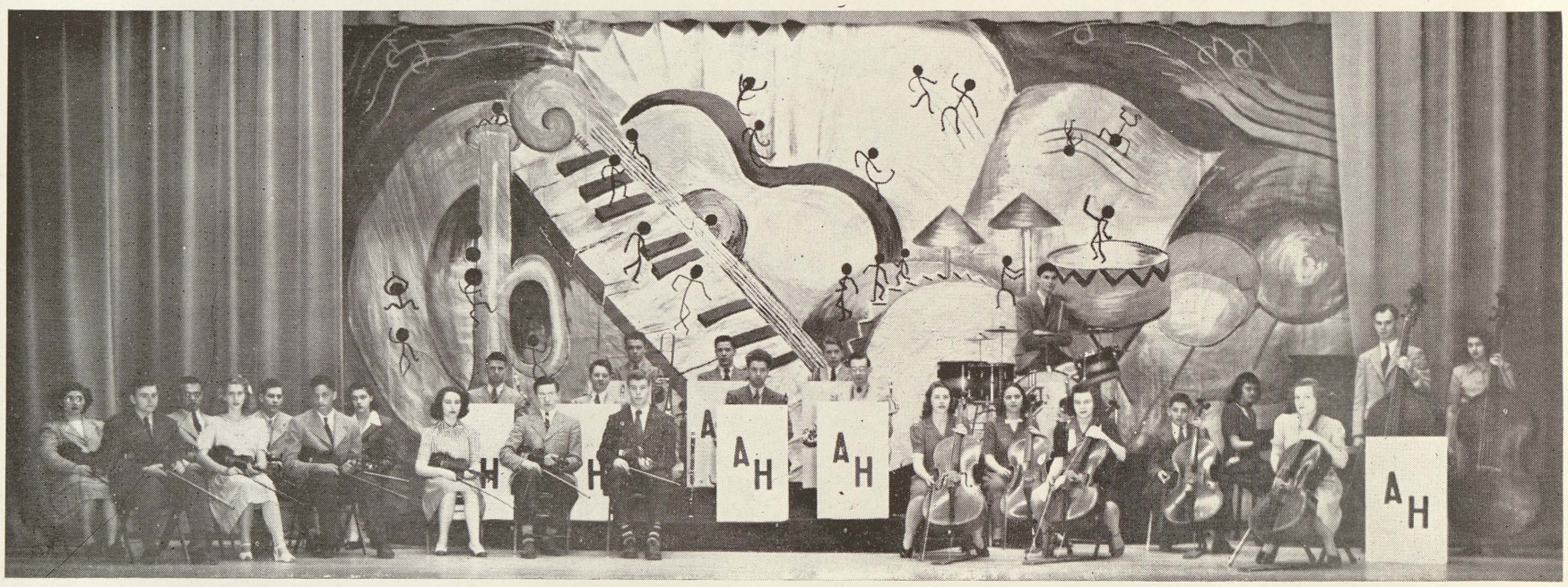

ORCHESTRA. Top row — RALPH JACKSON, LAMONT CORP, CHARLES WARNER, HENRY BEAUREGARD. Second row — ELAINE LLEWELLYN, DON NOVAK, DUANE VORCE, MARGIE PHILLION, LELAND WATROUS, DALE MAVIS, DALE SCHNELL, GOMER POUND, MARILYN REEDER, HERBERT KLAPP, JANE BARTON, BEVERLY WAYT, BETTE RUBLE. First row — ROBERT FISCHER, MADELYN ALBRECHT, HARRY PORTERFIELD, LOIS SAUL, JACK NEIMEYER, RONALD KONIECZKA, MARJORIE REED, LILLIAN BARKHOLZ, ELINOR SCHROEDER.

CHOIR. Top row — DONALD SHARAR, FLOYD BROWN, TOM TRIPP, BILL THOMPSON, BOB MORGAN. Third row — DELORES McCREADY, BETTY BIRDSALL, DOROTHY MARKS, JACK ZOELLNER, BOB ARNOLD, EDWARD HARSHMAN, JOE McINTYRE, BILL HEPLOP, EUGENE SPEARS, BOB BELL, JEAN NEWVINE, LOIS KNISLEY, DORIS CAMPEAU. Second row — BARBARA GREY, SARAH ANN BARGER, BETTY MERRICK, MARY PETERSON, MARGE SKILLINGS, MARIAN HUTFILZ, CAROLYN WHALEY, JEANNETTE GRILL, MARGARET SCHMIERER, JUNE DANIELSON, BARBARA WRIGHT, MARIE KUTSCH, DONNA BLYNN, WILMA BLEUM. Front row — BEVERLY BURGESS, MARION PRATT, JEAN SCHAPER, JEAN ANN NEUHAUS, MILDRED REMER, MARY MUIR, CAROL DENGLER, SHIRLEY BAKER, GEORGIANA WAITE, HELEN HEINZ, PHYLLIS BENFORD, JOYCE GILLES, ALICE CHOLCHER, ETHEL SPIKE.

MATH-SCIENCE-SHOP

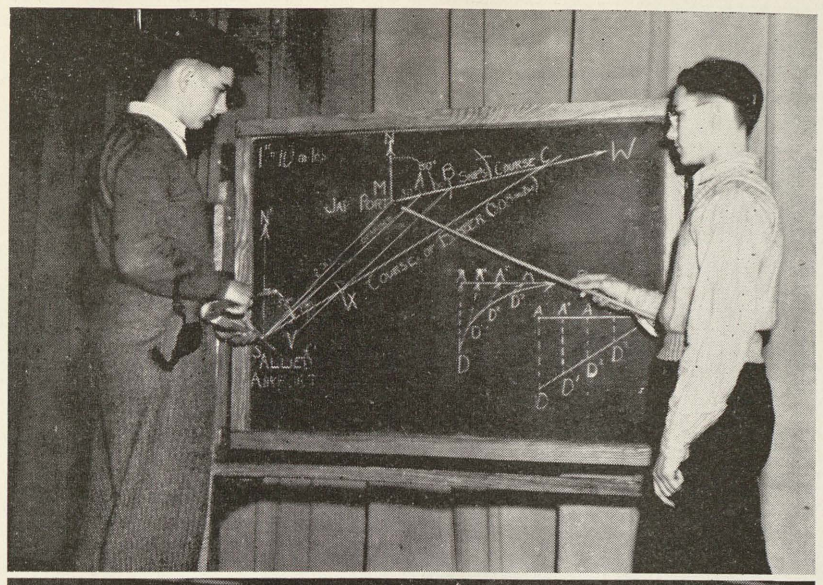

WITH STUDENTS realizing a need of mathematics, more than ever before, especially geometry, Mrs. Dorothy Giesel, department head; included problems involving aeronautics. Here DALE POCOCKE and EARL EBACH show how to tell when a P-38 will intersect a Jap Zero.

SCIENCE CLASSES at the Parent-Teacher Association Exhibition night delegate BOB WISE, Crucibles Club president, to explain the chemistry exhibit. Biology and physics classes also had effective displays of projects and experiments.

AGRICULTURE CLASSES, through the Future Farmers of America Club, have helped many a nearby farmer, by demonstrating such things as the qualities of a laminated rafter barn, which HAROLD BRALEY and ROBERT NOVAK explain here. The club plans to harvest Michigan beans from their ten acre plot back of the school.

MECHANICAL DRAWING classes drew the plans of the seating chart for the new football field in addition to regular class assignments. HAROLD JOHNSON, DALE SCHNELL, WALTER KOEBER, BILLY FOOR and ROBERT MORGAN are busy with these plans. A class for girls in blue print reading is a war-time addition to the Industrial Arts course.

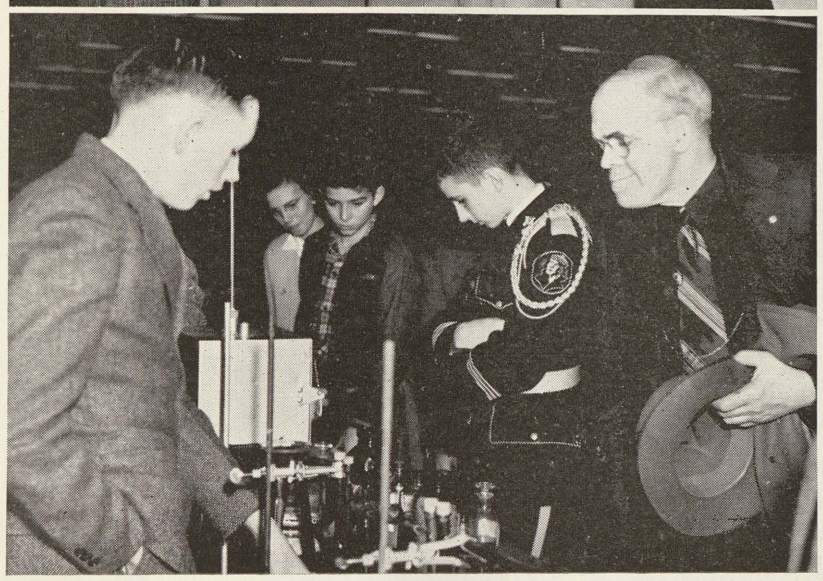

AN EXPERIMENT, which demonstrates magnetic lines of force, is one of many which physics students like JOHN FORDNEY, BOB BLUNT, and MARGOT REDFORD write up during the course of the year.

SHOP CLASSES are constantly buzzing with the hum of high-powered machines, as students turn out all kinds of articles. IVAN GUSHEN, ERNEST SOHN, and JERRY BRUSKE helped build and wire the ticket booths of the new stadium. Repair work about school is also a big shop item.

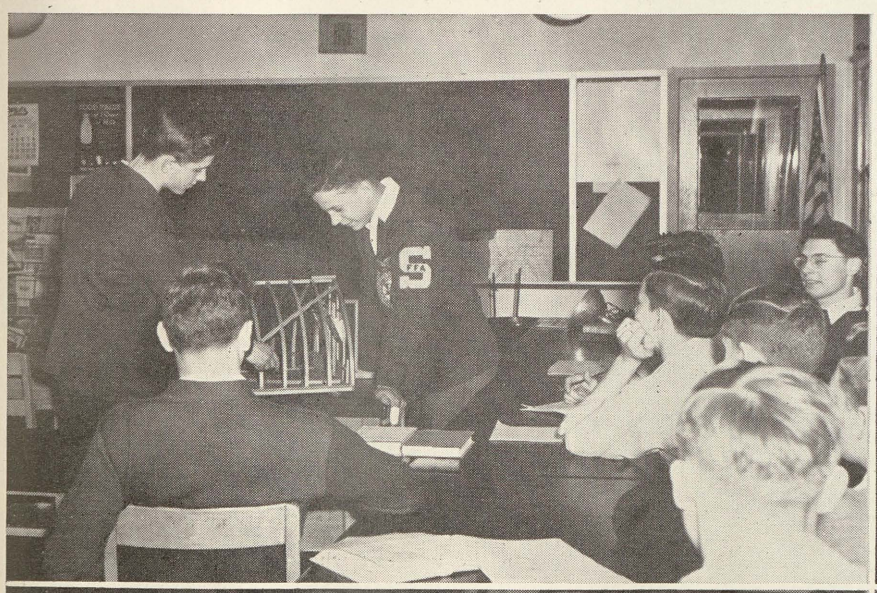

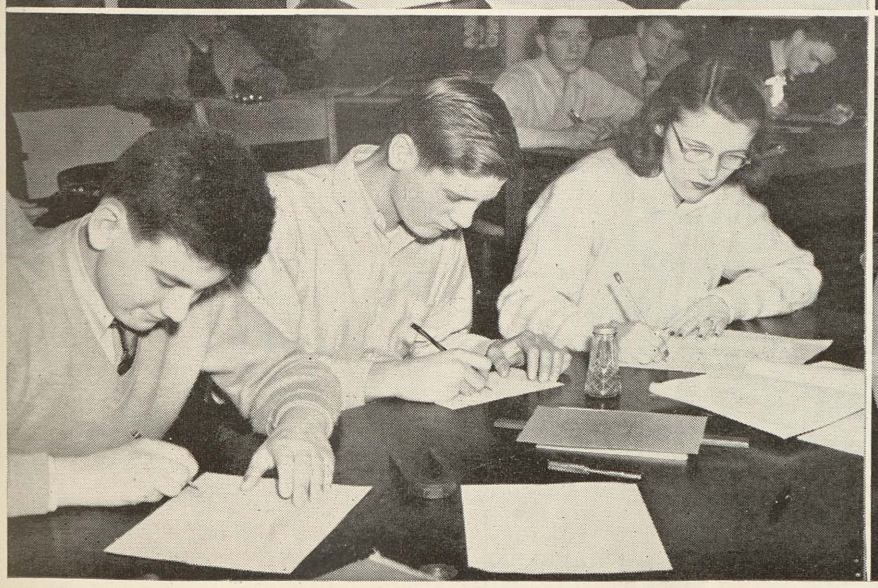

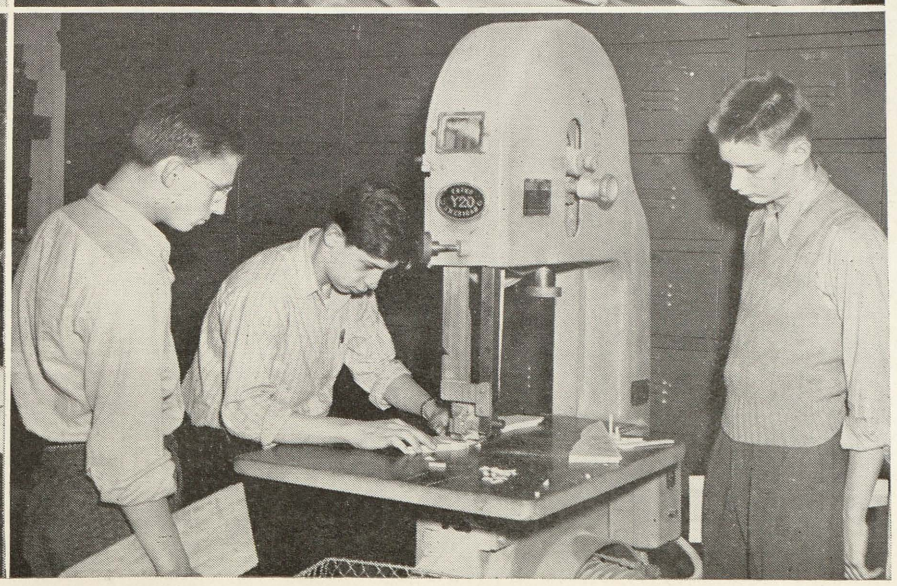

BLIC LIBRARIES OF SAGINAW
390 00951 1328

DRAMA

"GROWING PAINS," this year's junior play, offered plenty of laughs in such scenes as the one in which Officer MARTIN HALPERIN, tries to give BOB GILBERT a ticket and thus break up the party which he, JEANNE HUNT, IRENE SCHREINER, RICHARD MICHEL, and DONNA CONRAD are attending. RICHARD MICHEL talks to IRENE SCHREINER, a shy protected girl, as her mother, JACQUELINE GEORGE watches. At the same time, BOB GILBERT is begging his father, JOHN PACKER, for a car as ALEXANDER VANDERBELLEN, a friend; DONNA CONRAD, Bob's sister; and GWEN SPERLICH, his mother, look on. The cast of nineteen juniors was headed by DONNA CONRAD and ROBERT GILBERT.

DALE REMINGTON, VIRGINIA GUY, ALEXANDER VANDERBELLEN, JACK LINK, MADELINE CONNER, JOHN FORDNEY, PRUDY WERTMAN, SHIRLEY MUNGER, MELVIN TRINKLEIN, FRANCES PAYNE and RICHARD GIBBS intently watch the action in another part of the stage. ANN ADLER, the maid looks on as the younger set — MARILYN BANNON, MARY JANE FJERSTADT, DALE REMINGTON, VIRGINIA GUY, RITA GARDNER, standing; and BOB CRUMMEL, MARY ELLEN REINERT and JEANNE HUNT, seated; talk over the news of the day and the big party which took place that night.

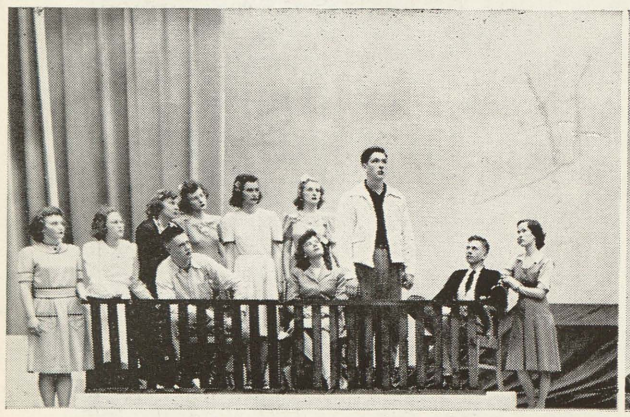

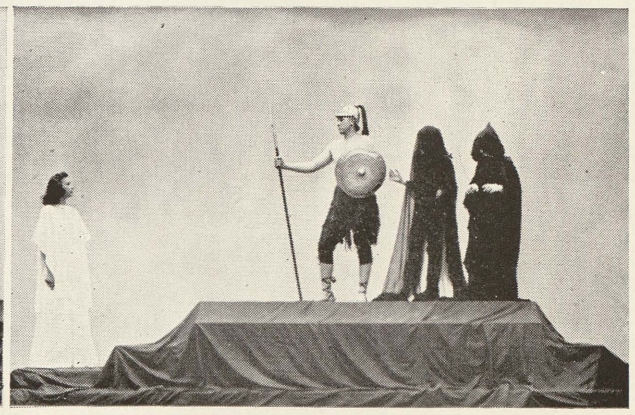

SYMBOLIZING the Four Freedoms in the 1943 Commencement Pageant are SUSAN LUNDEN, Freedom from Want; JEAN ANN CRAMER, Freedom from Fear; DOROTHY GOPPELT, Freedom of Speech; and URSULLA ARNDT, Freedom of Religion. JEAN ANN NEUHAUS, as the Virgin Mary, stands serene surrounded by a group of worshippers in the tableau of Freedom of Religion. These scenes are taken from the tableaux which ended each portion of the pageant.

JOHN GLICK has the right to speak his mind and hold attention in any gathering as long as there is Freedom of Speech. JEAN ANN CRAMER pits her power of Freedom from Fear against the terrible spirits of Want, ROLLY RICHMOND; Famine, GWEN SPERLICH; and Pestilence, SALLY DREYER.

BILL MASON, as a minister, blesses the members of his congregation whereever there is Freedom of Religion. DEAN OUSTERHOUT, a soap box orator, exercises his precious right to Freedom of Speech on any street corner. BOB RICHARDSON and BOB CRUMMEL were the narrators.

COMBINES HUMOR AND PATRIOTISM

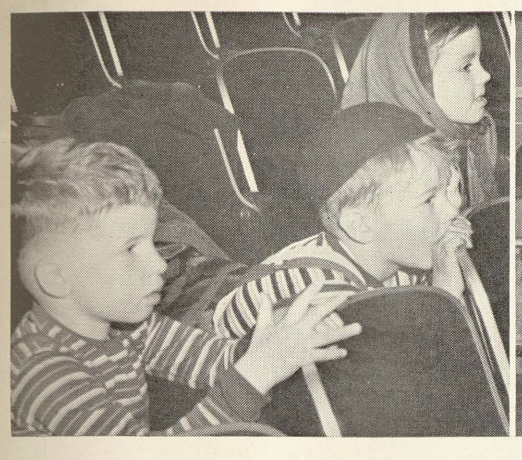

YOUNGSTERS like DENNY STEWART were held spell-bound by such scenes in the Junior League Play, "The Mournful Bear," as the one in which GEORGE BURROWS, the tin soldier, tries to kill BOB GILBERT, the bear; as ONEITA CHISHOLM, Mother Hubbard; RAY FRENS, Bowser; JOE McINTYRE, Mr. Clown; GLORIA STINGEL, Beautiful Dolly; and JOANNE MILES, Raggedy Ann, look on. This Hill dramatic group learned to be real troopers as they tramped to seven different schools in the city. They gained valuable experience in exaggerating speech and action for small children. The colorful portable set was furnished by the Junior League.

DICKEN'S CHRISTMAS CAROL was brought to life for the annual Christmas pageant when TOM THOMPSON, JOANNE MILES, JOHN PACKER, JOSEPH MARKEY, JR., GLORIA PATTON, and BETTY WRAY portrayed the Crachet family as pictured at left. JIM PAYNE, KAY SAULCY, DANA BOSSBACH, BILL LOVE, and RUTH SCHNEIDER made up the Christmas tea scene while MARY WILTSE and TOM BURGER recreated Scrooge's boyhood days. IRENE SCHREINER, one of the spirits, shows these scenes to BOB CRUMMEL, Mr. Scrooge.

APPLAUDING JOYFULLY the audience watched the final curtain ring down on the annual senior play, "The Princess and the Swine Herd" after this scene of the entire cast. The cast included JUNE MEYER, STELLA JOZWIAK, MARY MICHEL, MARGARET PAETZ, MARGARET SCHMIERER, JOYCE REEDER, MILDRED RIEGER, ARLONE SPATZ, JOE McINTYRE, LOUISE BURROWS, JIM PAYNE, JOHN PACKER, JOANNE MILES, BETTY SMITH, BILL PAVELICH, ATHOL PACKER, JUNE DANIELSON, ONEITA CHISHOLM, LENORA ALCOCK, DOROTHY GATES, JANET STROBEL, JULE ANN BENSON, LORRAINE SCHULTZ, BETTY KRATZ, VELMA AGRE, MARGARET O'CONNER, JOHN FRANCIS, ED HARSHMAN, and GENE ENGEL.

THE THRONE ROOM of King Bingo is the scene, as BILL THOMPSON asks the hand of the Princess Pontentilla, JOANNE MILES, of King Bingo, JOE McINTYRE, before onlookers, ONEITA CHISHOLM, LOUISE BURROWS, GENE ENGEL, JOHN FRANCIS, BOB RICHARDSON, and ALBERT FISH. Stealing a kiss of JOANNE MILES is ATHOL PACKER while ladies-in-waiting BETTY JANE KRATZ and MARGARET O'CONNER keep an eye open for intruders.

BLIC LIBRARIES OF SAGINAW
390 00951 1328

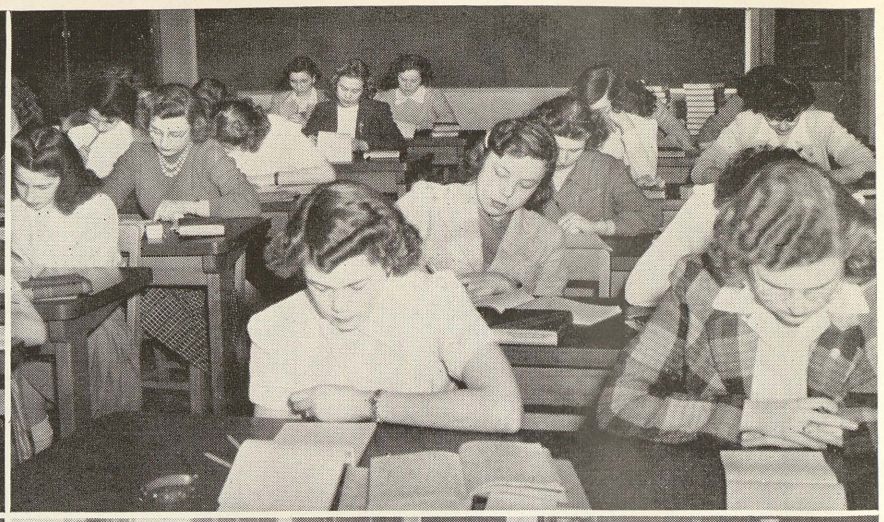

COMMERCIAL

ELAINE STANKO, ANN SPERRY, ANGELINE DAMORE, EDNA BAIN, and DOROTHY GLICK are finishing their bookkeeping sets in first hour class.

TRANSCRIBING NOTES, which were taken the previous hour, are DORIS ANDERSON, ELVERA BERNTHAL, DORIS HERTZ, MARILYN BERNTHAL, FAY ELLEN HICKS, and LENORA ALCOCK.

READING BACK their shorthand notes are ELEANOR FISCHER, MARILYN LaBONVILLE, GWEN BENKERT, CLARA GREEN, and EUNICE BERGEMANN.

TYPING BUSILY, NANCY TOFT, DELORES DAVIS, LEWIS BOWERMAN, LOUISE COX, and PAT AXEL spend their first hour in MR. JAMES OSBORNE'S class.

MEET and EAT

WHERE THE FOOD IS A TREAT

Cafeteria — Lunch Counter

Complete Food Department Store

Banquets — Parties — Catering

Home Dairy Company

403 East Genesee

Whenever something goes wrong with the jalopy, Johnny and Mary Hillite know that the place for "Lizzie's" convalescence is . . . .

Scientific Brake Service

304-6 West Genesee

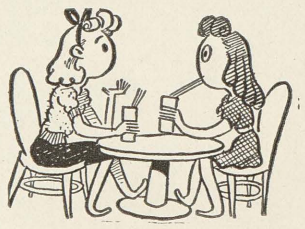

It's no secret that the best in SKIRTS, SWEATERS, BLOUSES, and READY-TO-WEAR can be found at

Seitner Brothers

Saginaw's Busiest Store

316 - 318 East Genesee

PHYSICAL FITNESS REQUIRED

PHYSICAL FITNESS courses which made boys stiff for the first couple of weeks are now putting them in top physical condition for the armed forces. Going through part of the vigorous calistentics are seniors, BEVERLY WAYT, MERLE JOHNSON, and GENE ENGEL.

X-RAYS of every Hillite in school were taken by the Michigan State Health Department through the Saginaw Tubercular Society to determine if any student showed signs of tuberculosis. Students were X-rayed during their gym classes or library periods as was DONALD BROWN, who is being X-rayed by DR. GUNNARD BERGLUND. If any signs of tuberculosis were present, the parents were notified.

GIRLS' GYMNASIUM classes busy with Motor Ability Tests and routine daily exercises participate in the physical fitness program. Sophomores MARGARET PIETZ, BONNIE VERNON, SHERRIL MASTOS, JOSELYN LOYSTER, ONALEE TIETZ, SHIRLEY BRAUN, ROMAINE BOROWAIK, and JOANNE BALL easily qualify.

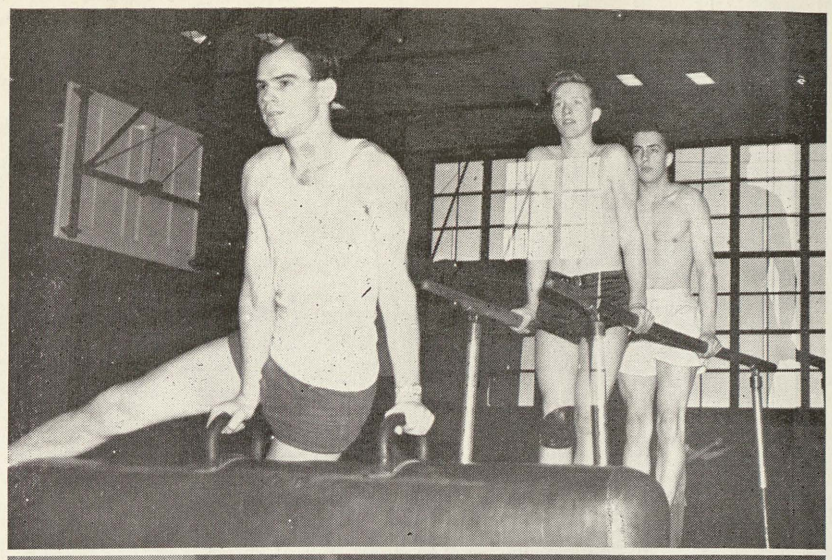

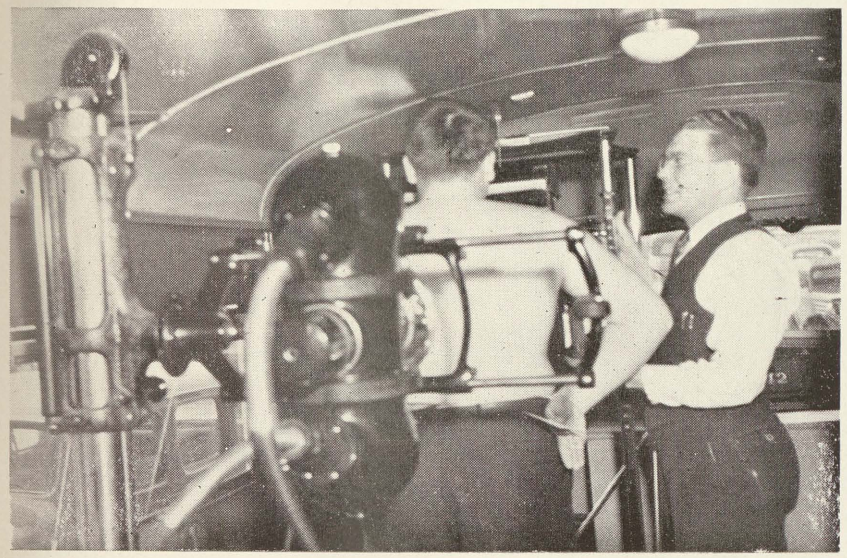

THIN-CLADS

CINDER SQUAD TAKES STATE TRACK TITLE FIRST TIME IN HILL HISTORY

For the first time in the history of Arthur Hill High School, the Lumberjack thin-clads romped off with City, Valley, Regional, and the coveted State Championship awards.

The track boys went the entire season without tasting defeat. They captured the State Indoor Championship in the River Rouge Invitational Meet at Ann Arbor, and then continued to roll over all competition. Trimming Owosso, Flint Northern, Saginaw High, and Alpena in duel meets, the Lumberjacks then went on to out class all opponents in the Regional meet held at the Hillite's home track. The Hill's captured 64 13/30 points while Pontiac, their closest rival had 47 5/6 points at this meet.

Off to State competition the Lumberjacks then traveled to Michigan State College at East Lansing, where, after an elapse of one year, the State Track meet was being held. Seven of the nine-man squad broke into the scoring honors as the Hills outclassed a field of twenty-two schools with a total of 38½ points, compared to the runner-up, Dearborn Fordson, who had 26⅔ points.

Top row — BEN DONAGHY, ROBERT HAMMERSCHMIDT, DUANE LARSON, DICK GIBBS, HERVEY BEUTLER, JIM PETERS, BILL MASON, DON KUSHMAUL, KEN BRECHTELSBAUER, BOB SYMONS, DON WEISS. Middle row — JACK MOTT, PHILIP CARSON, RODDY McINTYRE, DICK WEINBERG, GENE GLICK, RUSSELL RAUPP, ATHOL PACKER, LARRY DAVIS, CLIFF THOMAS, SHELDON BLOOMFIELD, JACK McKENZIE. First row — DON BERRY, JOHN BYRON, GEORGE MADISON, HAROLD KOEPLIN, GEORGE OSBORN, DICK RIFENBURG, DEAN OUSTERHOUT, GERALD McCOY, CLARENCE RADEWAHN, and JIM GOINES.

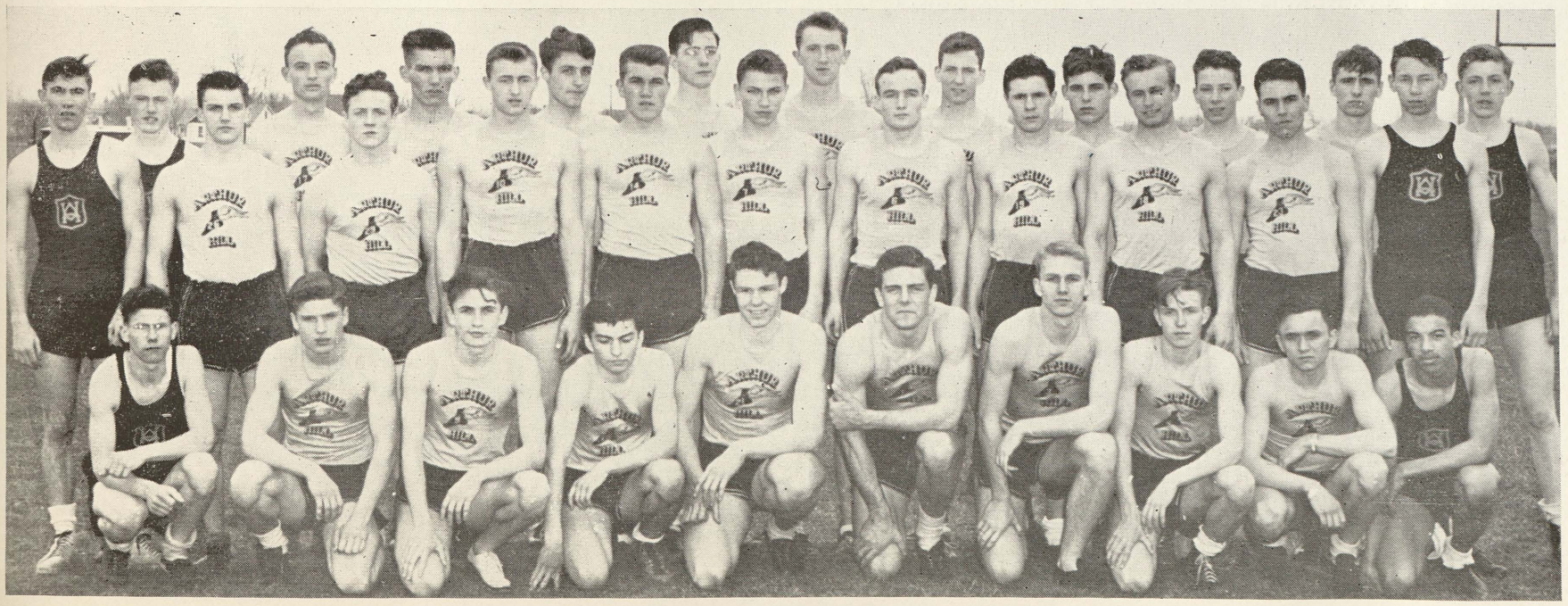

PUBLIC LIBRARIES OF SAGINAW
390 00951 1328

STATE CHAMPS IS TITLE EARNED BY LUMBERJACKS IN 1943-44 BASKETBALL SEASON

Pulling in every attainable honor for a high school basketball team, the Arthur Hill cagers, with Mr. Kenneth A. "Bill" Kelly, at the helm, won the city, valley, regional, and state championships during their 1943-44 season. The boys were undefeated in their fourteen games of the season and won three regional and two state contests.

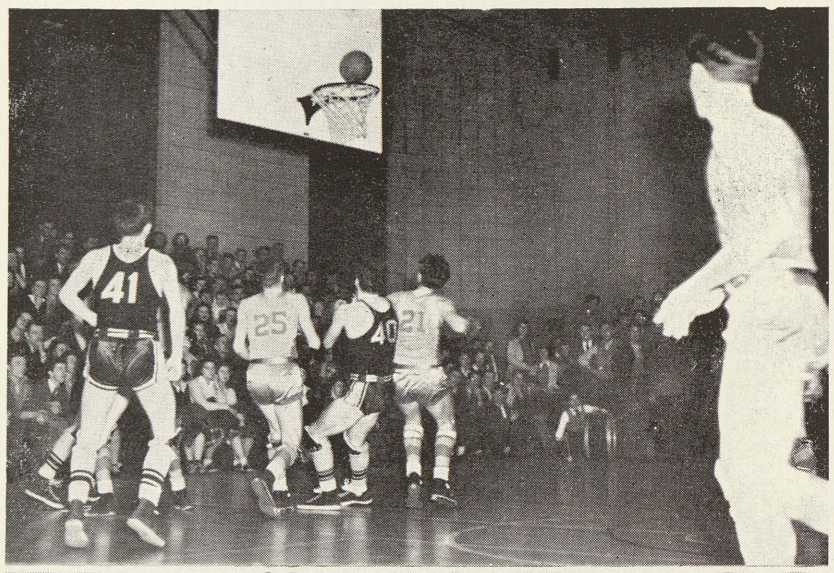

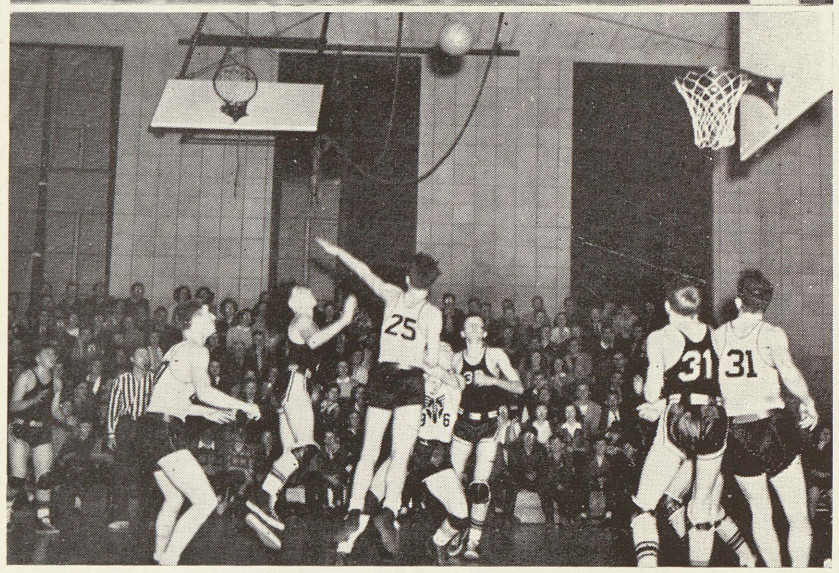

DICK RIFENBURG, 40, adds two more points to the Lumberjack tally against Flint Northern as JACK MOTT, 41, rushes in. The Hill basketeers won, 37 to 32, in their regional contest.

SHOOTING A CENTER court shot is JACK MOTT while a Saginaw High player vainly tries to block the toss. MEL STERNHAGEN, 38, and MEL BAUMGARTNER, 31, wait for the results. The Lumberjack cagers defeated their Trojan rivals, 50 to 39, in this game.

BASKETBALL 1943-44

	We	They		We	They
Dec. 10—Jackson	38	28	Jan. 28—Flint Central	33	27
Dec. 14—Bay City*	42	16	Feb. 4—Midland	60	29
Dec. 21—Flint Central*	29	18	Feb. 11—Owosso*	62	27
Jan. 7—Owosso	44	28	Feb. 15—Saginaw	43	37
Jan. 14—Pontiac	39	22	Feb. 18—Pontiac*	38	25
Jan. 18—Saginaw*	50	39	Feb. 25—Flint Northern*	37	32
Jan. 21—Flint Northern	34	29	Feb. 29—Bay City	48	31
REGIONAL			**STATE**		
Mar. 9—Midland*	40	30	Mar. 17—Detroit Catholic Central	30	24
Mar. 10—Flint Northern*	33	18	Mar. 18—Kalamazoo Central	44	39
Mar. 16—Flint Central*	40	35	*Home games		

VALLEY

Jackson, December 10 — The Lumberjack cagers started the season by defeating the strong Jackson quintet, 38 to 28. Although behind most of the way, the Arthur Hill boys came through when the going was the toughest and chalked up the first victory with this non-valley opponent.

Bay City, December 14 — The first valley game, and the second victory for the Hills. Starting to click early in the first quarter, the "5" kept rolling to a decisive 42 to 16 defeat over the Bay City Wolves. Coach Kenneth "Bill" Kelly used all nine men in this encounter, proving that his second five could play ball equally as well as the starters.

Flint Central, December 21 — Meeting the class of the Saginaw Valley, the Lumberjacks engaged the Flint Centralites on Arthur Hill's floor and administered a 29 to 18 trouncing. Hitting the meshes almost constantly, the Hillites turned in a wonderful exhibition of basketball skill.

Owosso, January 7 — Traveling made no difference as far as the Hills were concerned. They moved to Owosso and kept their winning streak with a score of 44 to 28. All the men taken on the trip played and broke into the scoring column. This was the Lumberjack's fourth straight win in as many games.

Pontiac, January 14 — Another game, another victory. The Pontiac Chiefs jumped off to a 2 to 0 lead in the first few minutes of play, but soon the score was evened and from that point on, the Hillites were out in front, finishing 39 to 22.

Saginaw, January 18 — Meeting their city rivals for the first time in the 1943-44 season, the Lumberjacks finished in grand style, defeating the Trojans 50 to 39. The hard fought contest, with both teams highly keyed, led to a rough and tumble affair. Frequent scoring gave the spectators the type of game they like to see.

Flint Northern, January 21 — Defeating their closest rivals by the score of 34 to 29, the Hillite cagers had victories over all the Valley League teams. The game was close for the first three quarters, and not until the fourth started, did the Hills pull out in front by a safe margin.

Flint Central, January 28 — Completing victoriously the first half schedule, the Arthur Hill cagers entered the last half with a 33 to 27 victory over the fast improving Indians. The first period was low scoring, with the Centralites pulling ahead. The Lumberjacks then started to click, giving them another victory.

Midland, February 4 — The Arthur Hill cagers had little trouble swamping the Midland Chemics, 60 to 24, as they played their second non-valley game. It was the Hillites ninth consecutive victory of the season, stretching their total of straight victories to thirteen.

Owosso, February 11 — Again the Owosso basketeers fell victim to Arthur Hill's onrushing attack. Inability to stop the Hillites uncanny shooting led to the 62 to 27 defeat. The spectators were thrilled because of the fact that all but one boy broke into the scoring column.

Saginaw, February 15 — With the Central Junior High School packed to over-flowing, and both cage teams pitched to the highest possible point, the Lumberjacks again proved themselves the masters, landing on top of a 47 to 43 score. This game, as usual, was a rough and tumble affair with both teams gathering a host of personal fouls.

Pontiac, February 18 — Winning their twelfth straight Valley victory of the season, the Arthur Hill team defeated the league cellar squad, Pontiac, 36 to 25. The outlook for the Hillite team wasn't too good during the first half of the contest, but our cagers began dropping basket after basket, soon catching and surpassing the Pontiac Chiefs.

Flint Northern, February 25 — Clinching the Saginaw Valley Championship for the third straight year and remaining undefeated in the Valley for the second consecutive season, Arthur Hill's basketball team took their only strong opponents, the Flint Northern basketeers, to a 37 to 32 defeat.

Bay City, February 29 — Winding up the first undefeated basketball season in the history of Arthur Hill, the Hillite cagers defeated the Bay City Wolves to the tune of 48 to 31. In this game, star Dick Rifenburg broke all previous valley scoring records with 221 points.

REGIONAL

Midland, March 9 — Meeting the Midland Chemics again, this time for the first game of the Regional Tournament, the Hill cagers rolled over their visitors, 40 to 30. Never in danger, Coach Kelly used his second team most of the evening, thus saving his starting team for the big games to come.

Flint Northern, March 10 — Arthur Hill became the Saginaw Regional Basketball Champions after defeating the tough Flint Northern squad, 33 to 18. Besides being the nineteenth straight victory of the season, it also qualified the Hills to engage Flint Central in the quarter-finals of the State Baskeball Tournament.

Flint Central, March 16 — Earning the right to journey to Lansing for the State semi-finals, the Arthur Hill basketball "5" vanquished Flint Central, 40 to 35, in one of the hardest fought contests ever to be staged in the Hill gymnasium.

STATE

Detroit Catholic Central, March 17 — Arthur Hill's basketball team remained one of the two Class A quintets still in the running for the state title when they defeated a big Detroit squad. The victory was their twenty-first consecutive win. The score was close all the way, however the Lumberjack cagers again showed their staying power by ending on the round end of a 30 to 24 score.

Kalamazoo Central, March 18 — A State Basketball Championship! The Hillite "5" went out and defeated a favored Kalamazoo quintet by the score of 44 to 39. Many onlookers named it a splendid exhibition of high school basketball. Ringing up the score of 19 to 7 in the first quarter, the Lumberjacks put the Kalamazoo squad in a hole from which they never recovered.

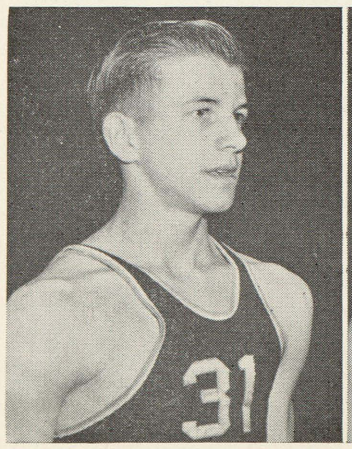

MELVIN BAUMGARTNER

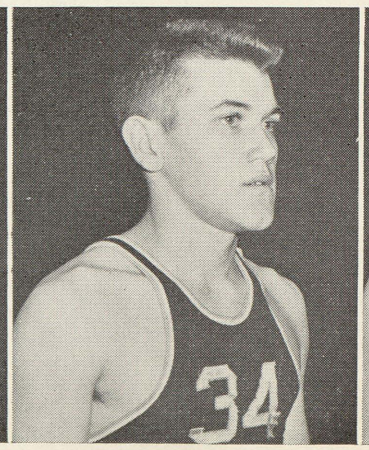

GENE GLICK

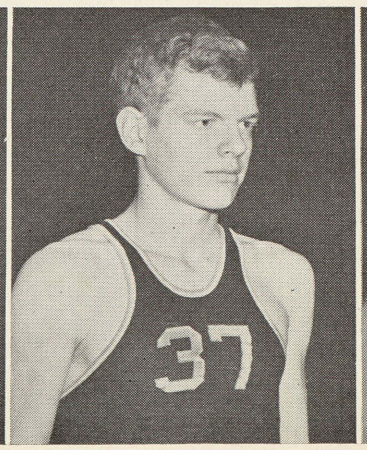

DAN HAFT

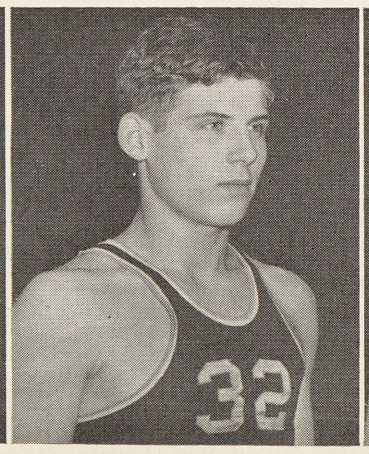

DON KUSHMAUL

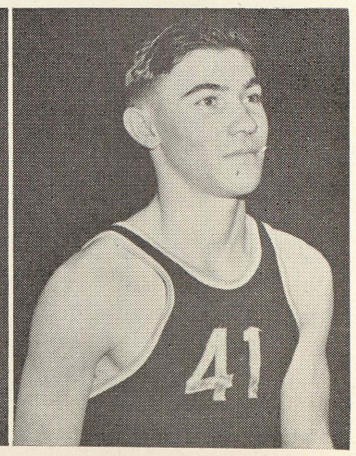

JACK MOTT

PUBLIC LIBRARIES OF SAGINAW
1390 00951 1328

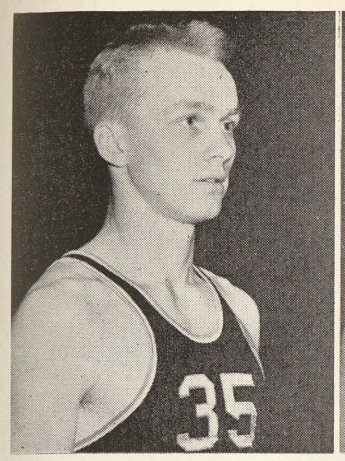
DEAN OUSTERHOUT

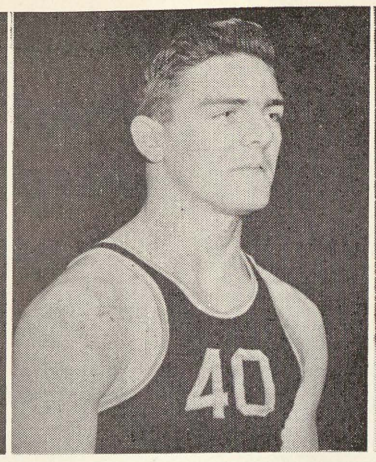
DICK RIFENBURG

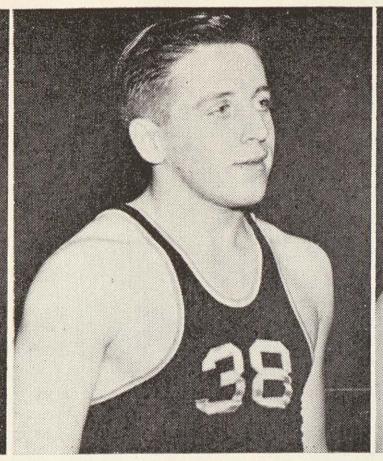
GERALD ROBINSON

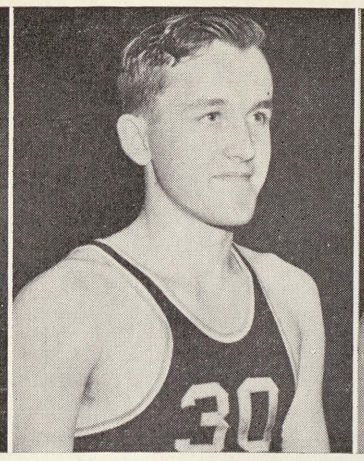
MELVIN STERNHAGEN

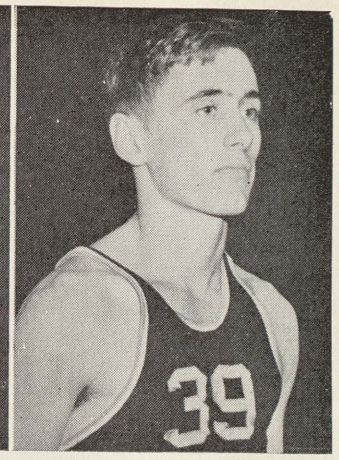
ROBERT SYMONS

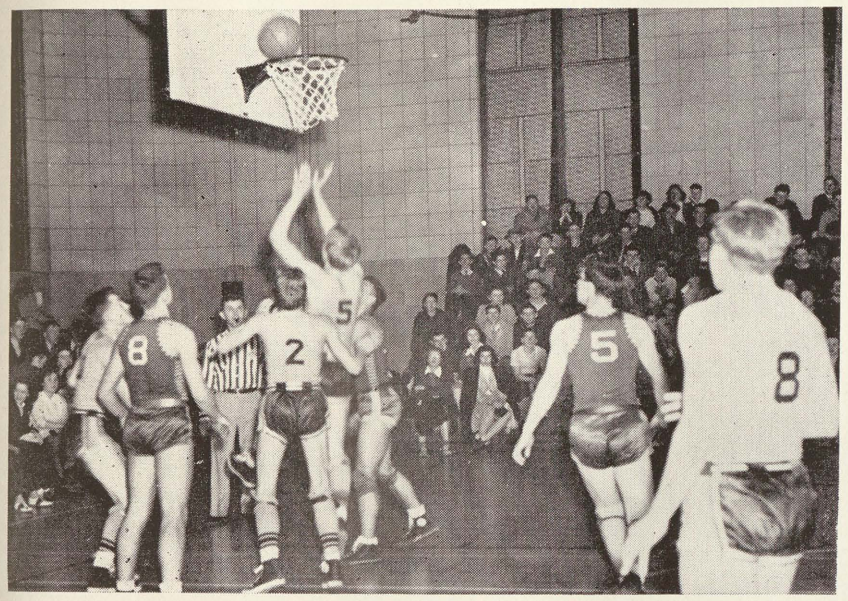

In Bay City game — DEAN OUSTERHOUT, number 5, flashy Hill forward, follows in on a long shot, adding two more points to the Lumberjack score. MELVIN BAUMGARTNER 2, and GENE GLICK wait for the results. GERALD ROBINSON 8, was the shooter. The Arthur Hill Lumberjacks trounced the Bay City Wolves, 42 to 16.

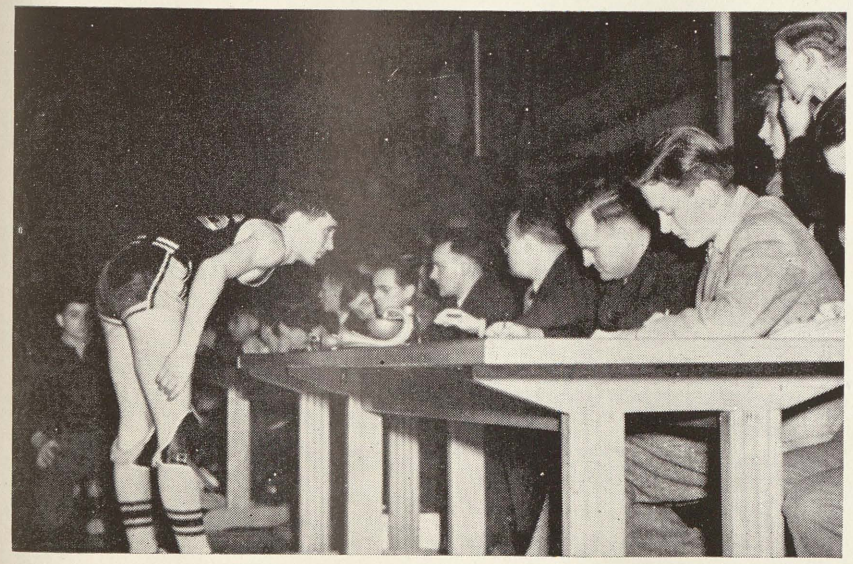

Replacement BOB SYMONS prepares to enter the Saginaw High game. Seated at the table are MR. E. L. V. SHELLEY, official score keeper; a sports official, and BILL LOVE, a Hillite sports reporter.

DROPPING A HILLITE bucket in the Bay City game is reservist LEONARD JOHNSON as JACK RICK and JIM GOINES dash in for a possible follow-up shot. The Lumberjack basketeers won the game, 35 to 33, after two over-time periods.

LOUD CHEERS OF GOOD LUCK were raised when the Arthur Hill student body gathered to send off their undefeated basketball team. The boys were leaving for Lansing where they made their bid for the State Championship.

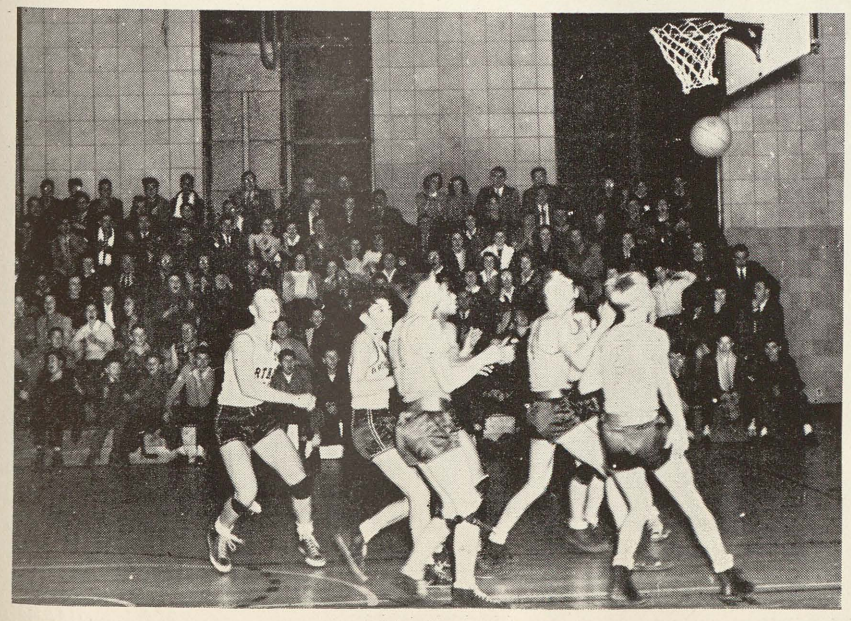

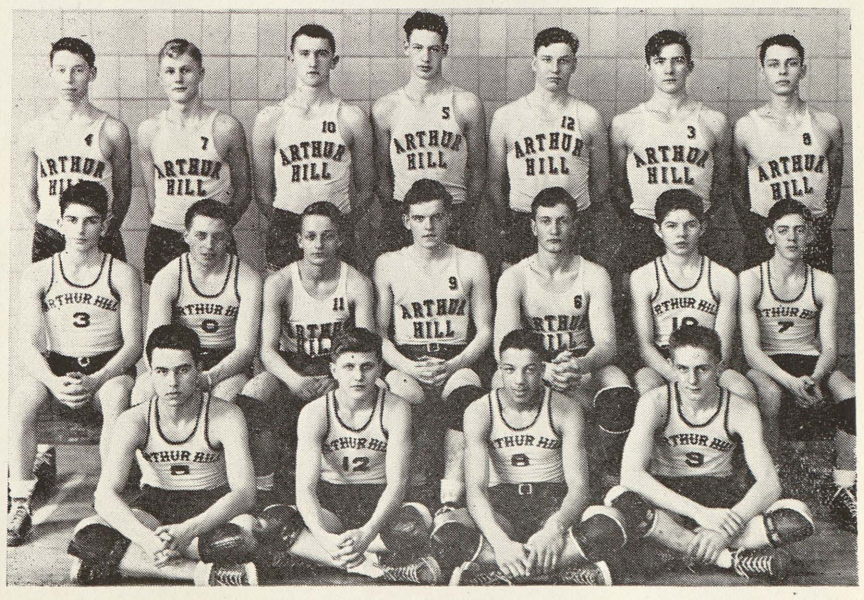

RESERVE BASKETBALL TEAM, Back row — JACK McKENZIE, JAMES MICHEL, JAMES PETERS, WALTER FRAHM, RAY MASON, HERVEY BEUTLER, ART DOERSAM. Middle row — LEONARD JOHNSTON, DON McFARLAND, ED WIERDA, CHARLES ANDERSON, JACK RICK, ELMER REISIG, DALE YINGLING. Front row — SHELDON BLOOMFIELD, BRUCE HOLNAGEL, JIM GOINES, WILLIS MacMILLIAN.

SWIMMERS Win Valley Cup, Place Fourth In State

With a schedule of ten meets and a state tournament ahead of them, the swimming team entered their second season of competition under Coach David A. Gainey. The natators went through their six valley meets undefeated to win the valley cup in the first year of valley league competition and place fourth in the State tournament. In the four meets outside the valley, the team suffered only one setback. Twenty-three boys comprised the squad this year.

Among squad members, Dick Weinberg proved to be the star of the season. State coaches declared him the "fastest sprint swimmer in Michigan high school swimming history." He was the only double winner at the State meet. He not only had the fastest preliminary time on both the 50 and 100-yd. freestyle races, but won both finals and lowered the 50-yard freestyle record from :24.4 to :24.3.

VALLEY STANDINGS

	WON	LOST
ARTHUR HILL	6	0
Pontiac	2	2
Flint Central	2	4
Bay City	0	4

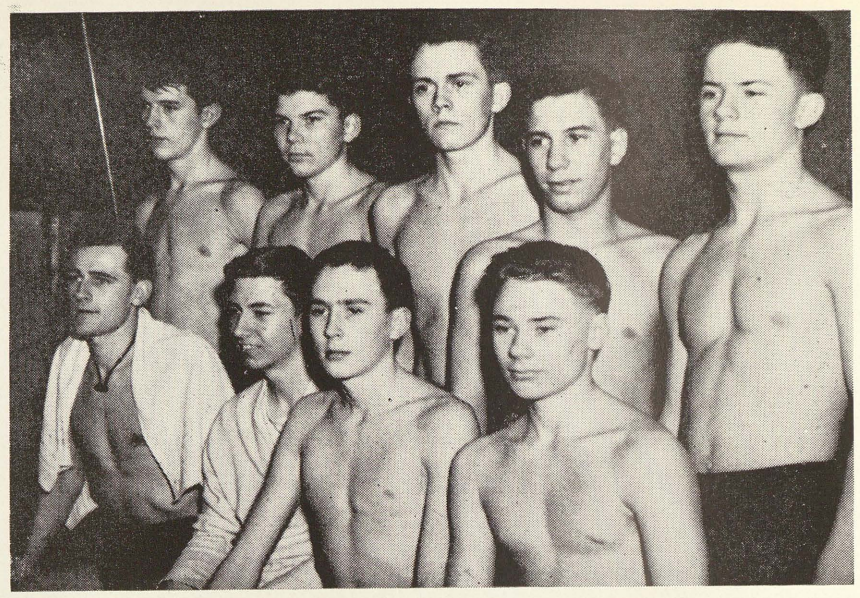

RESERVE SWIMMING SQUAD. Top row — HARLAND DODGE, BOB MEHL, JIM PAYNE, JIM WHALEY, JACK MUNDY. Front row — COACH DAVID A. GAINEY, MANAGER BUD WATROUS, BRUCE SWARTZ, GEORGE SCHAIBERGER.

SCHEDULE

		THEY	WE
December 4	—*Detroit Boys' Club	37	38
December 18	— Detroit Boys' Club	41	34
January 4	—*Bay City	16	58
January 11	— Milwaukee North (Telegraphic)	16	58
January 19	— Milwaukee Washington (Telegraphic)	15	60
February 1	—*Flint Central	20	61
February 8	— Pontiac	28	56
February 17	— Flint Central	23	58
February 22	—*Pontiac	28	55
February 26	— State Tournament (East Lansing) — Fourth		
February 29	— Bay City	22	62

* Home meets.

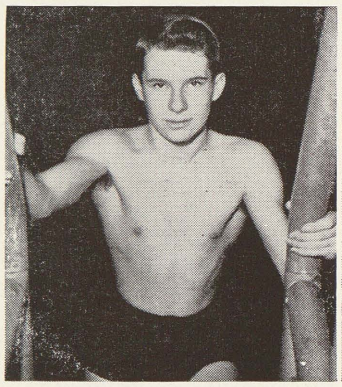

DAVE WOOD

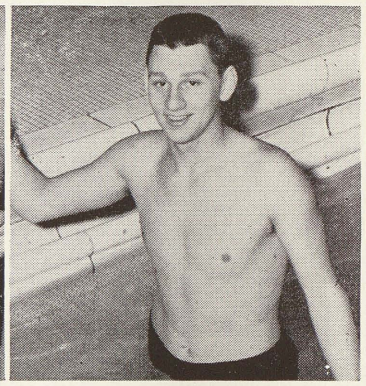

KARL AGRICOLA

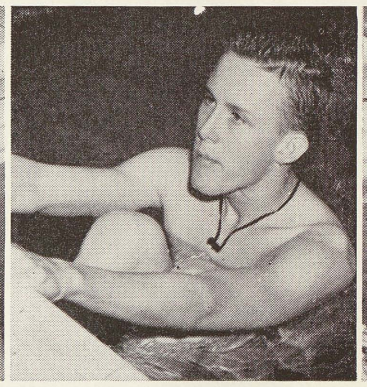

HOWARD PATTERSON

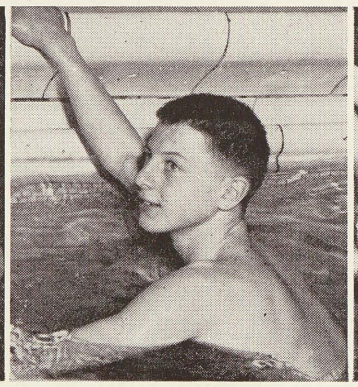

JACK WADDELL

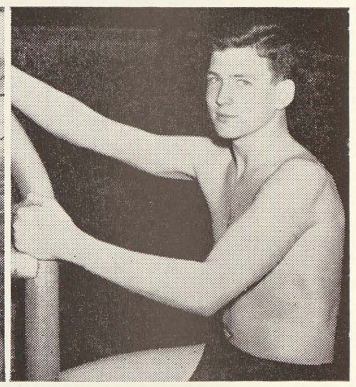

BILL MASON

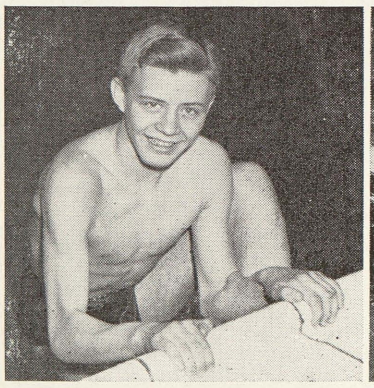

RAY BIERLEIN

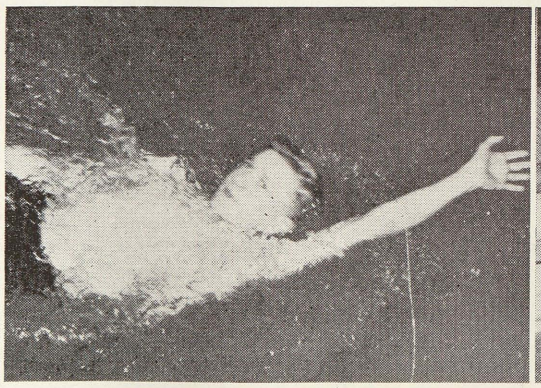

BOB BECKMAN

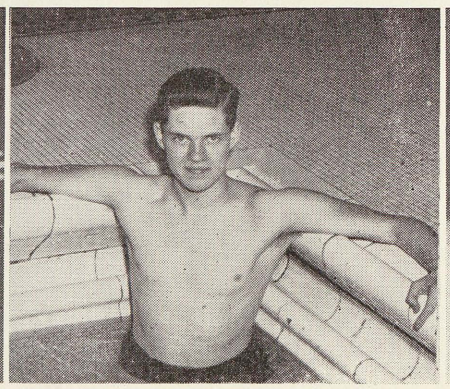

DALE GOODING

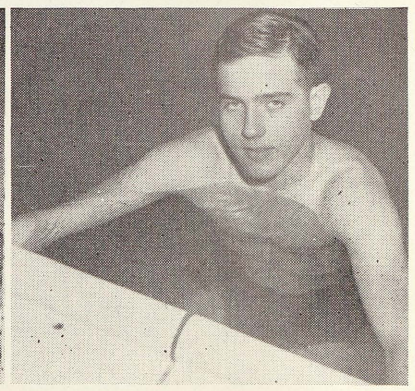

STUART FOX

BILL GREENLEAF

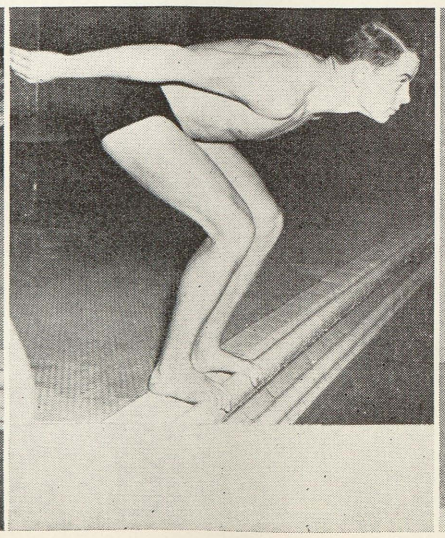

JIM QUIGLEY

BILL AULT

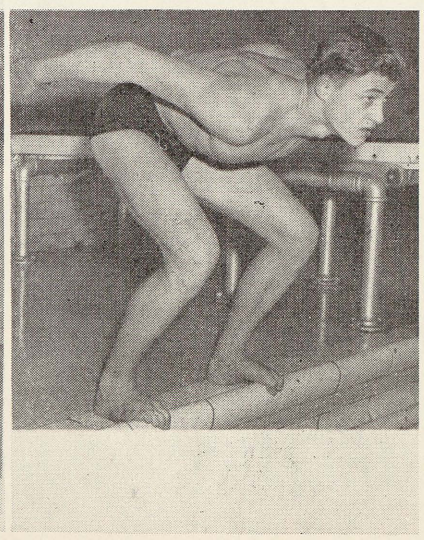

DICK WEINBERG

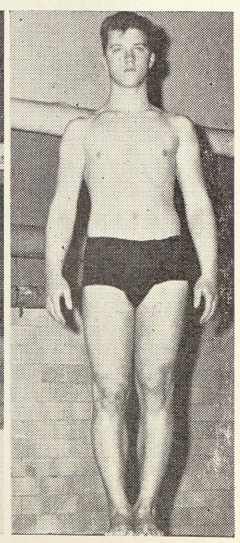

FRED HARTMAN

BETTY ANN FELTEN and MARION PRAAY mount clippings of Arthur Hill publicity in a scrap book from

The R. P. Lewis Co.

128 North Washington Avenue

Senior Girls!

Many of your friends are doing vital war work here. Why not add your name to its list of employees from Arthur Hill?

EARN WHILE YOU LEARN
REGULAR WAGE INCREASES
OPPORTUNITY FOR ADVANCEMENT
PLEASANT WORKING CONDITIONS
VACATIONS WITH PAY

WAR WORK WITH A FUTURE

Persons Now Engaged in Other War Work Should Not Apply

Michigan Bell Telephone Company

309 South Washington Avenue

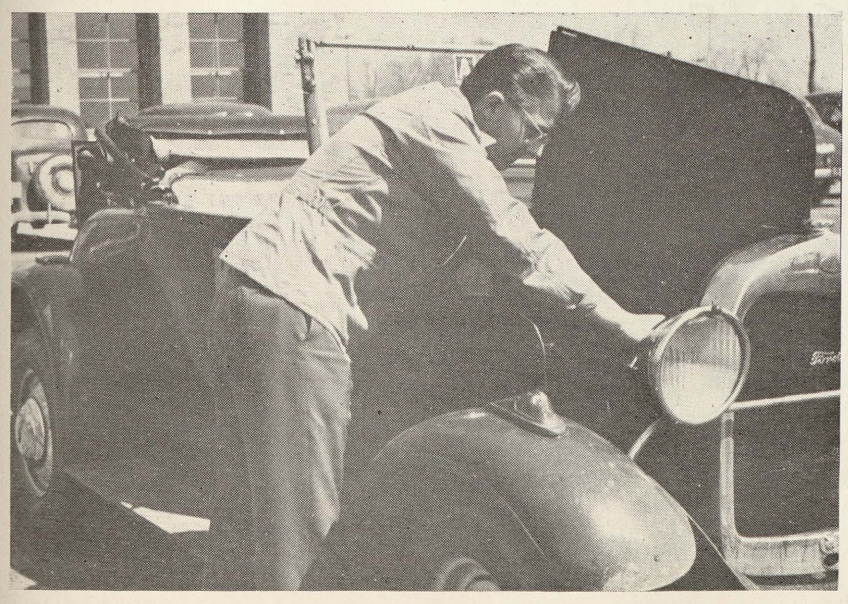

WILLIAM PRESSPRICH says:

"Repair Your Jalopy
..... for Victory"

Northern Supply Company

813 East Genesee Dial 2-3108

The

BURROWS FARM

REGISTERED GUERNSEY CATTLE

Sheridan Road

ELEANOR FISCHER and ONEITA CHISHOLM, when making plans for parties, always include **Old Home Bread** for sandwiches.

Gase Baking Company

404 West Genesee

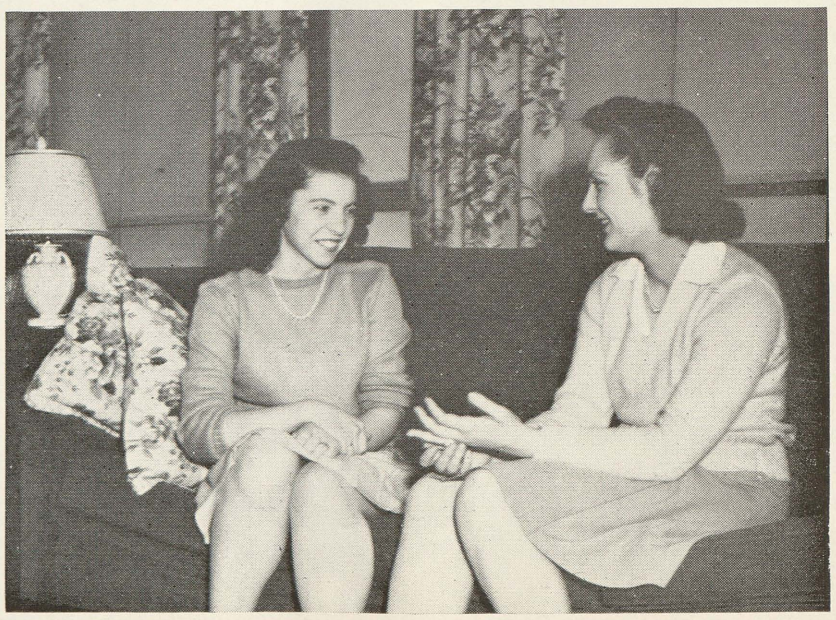

". . . and he brought me the most adorable corsage from Goetz and Roeser," says JOYCE GILLES to DOROTHY WIENBERG.

Just a Suggestion, Boys.

Goetz and Roeser, Florists

200 South Michigan **Dial 3-2975**

PUBLIC LIBRARIES OF SAGINAW
3 1390 00951 1328

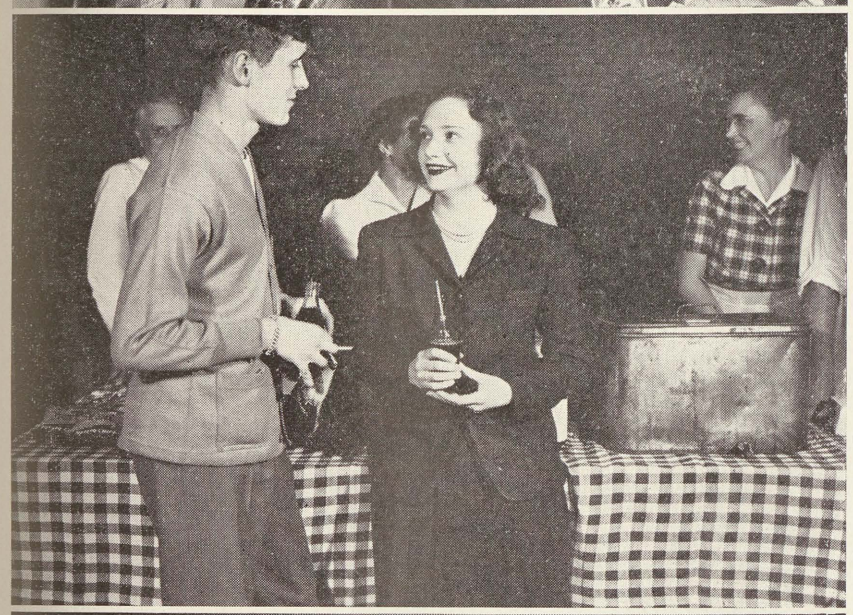

CLUB HILLITE

Dance music by saxophonist GOMER POUND and his band lead those swing tunes for the first Club Hillite. Requesting a number from him are VIRGINIA GUY, student chairman, and ATHOL PACKER, games chairman. At the snack bar, manned by parent sponsors, are ROBERT SYMONS and BETTY SZWED. On the other side of the gymnasium, ARLENE JONES, RUTH KLEINBRIEL and DONALD THORTON play a game of dominoes. Club Hillite was a student request answered by parents and students under the general direction of the Student Committee of ten and Mr. and Mrs. Harry Miles, parent chairmen.

SWARTHOUT
DRUG STORE

PROFESSIONAL PHARMACISTS

Genesee at Jefferson and Lapeer

Dial 2-7676

DRISCOLL MARKET

SELF SERVE

Finest in

FRESH FRUITS AND VEGETABLES

GROCERIES AND MEATS

Corner Lapeer at Warren Dial 3-1400

LUFKIN
TAPES - RULES - PRECISION TOOLS

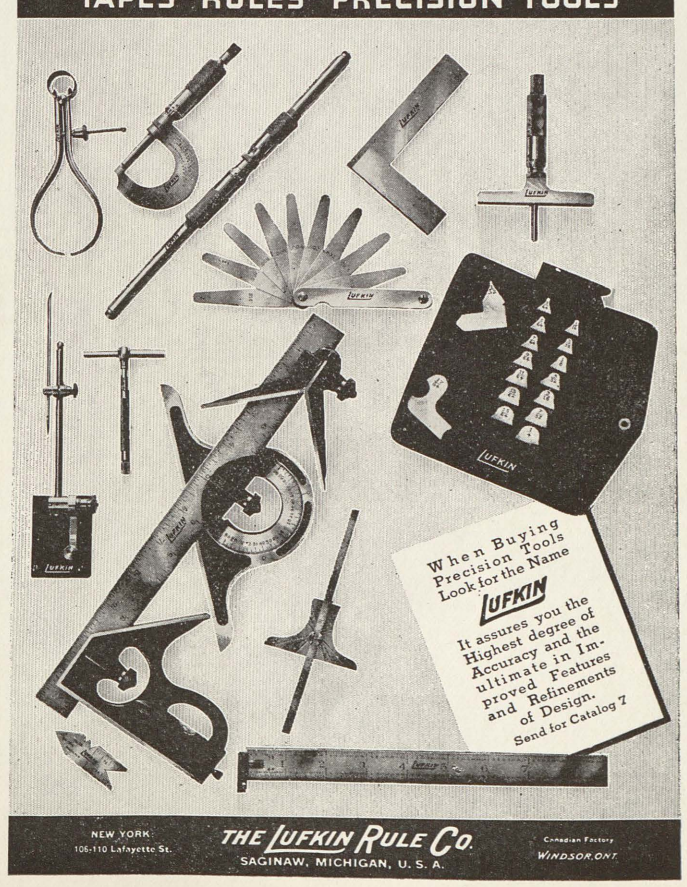

NEW YORK
106-110 Lafayette St.
THE LUFKIN RULE CO.
SAGINAW, MICHIGAN, U. S. A.
Canadian Factory
WINDSOR, ONT.

Frutchey Bean Company

"We Aim To Please"

Eat More MICHIGAN Beans

404 Congress

Dial 2-3121

PUBLIC LIBRARIES OF SAGINAW
3 1390 00951 1328

REFERENCE ONLY
does not circulate
Public Libraries
of
Saginaw